

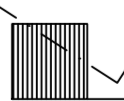

PLANTA DO PISO -1
(COTA 44.488)

-  Betão
-  Tijolo
-  Tijolo Refractorio



ALVARO ABRANTES DO AMARAL Arquiteto	desenho nº 2	bureau arquitectura e planeamento: bsa Praça do Município, nº71-3º 503 4700-111 Beja tel: 234 60963
	CORGA - RECARDAES - AQUEDA	
PLANTA DO PISO -1	escala: 1/50	PROJETO DE ARQUITECTURA Autor: Carlos Oliveira, arquitecto Cota: Alberto Lago, arquitecto e Paulo Sousa, est. topo
		OCTUBRO 2000

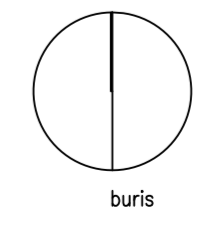
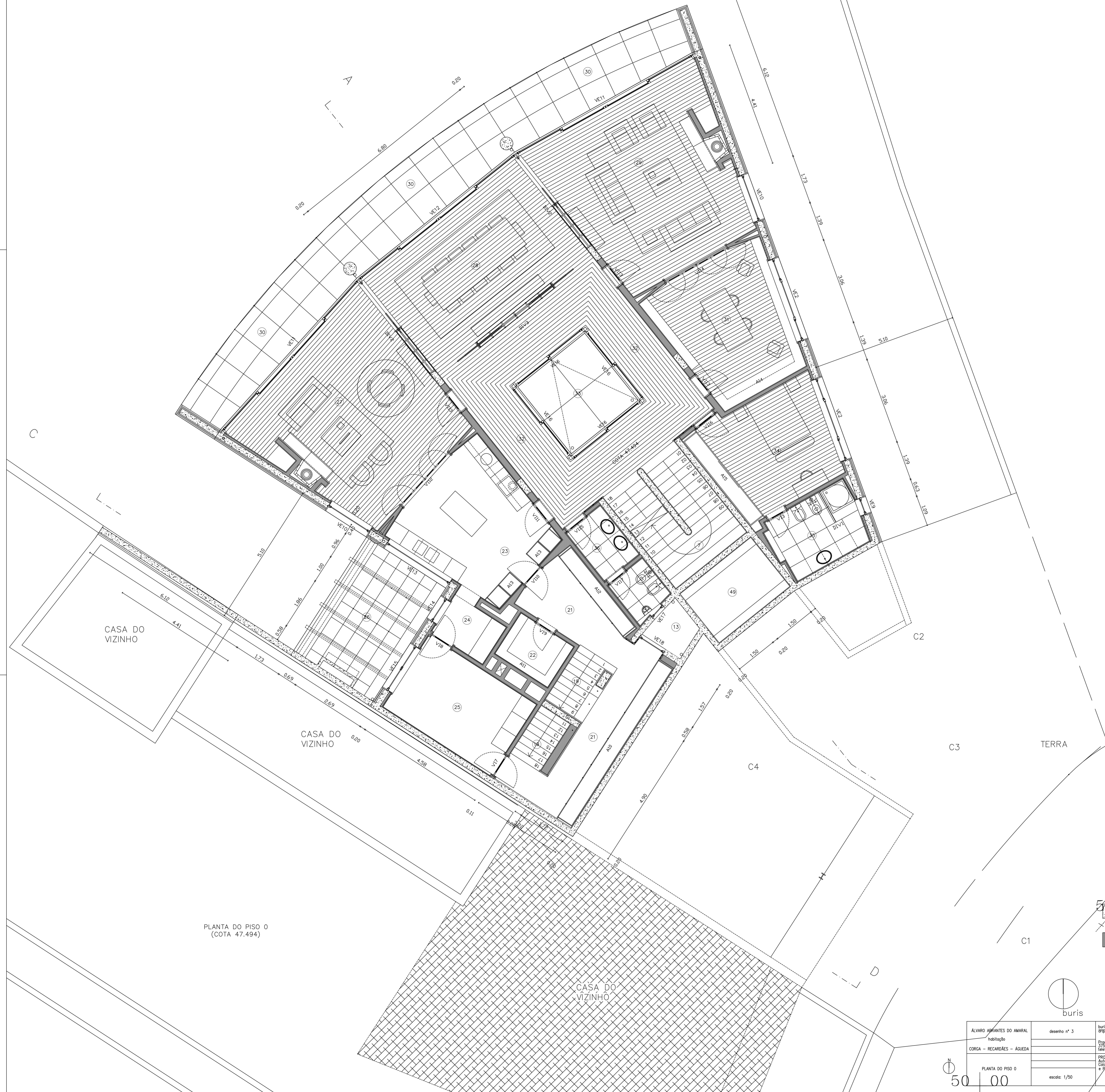

PLANTA DO PISO 0
(COTA 47.494)

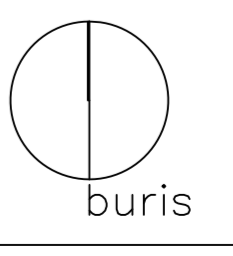
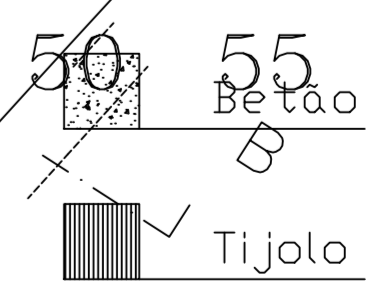

ALVARO ABRANTES DO AMARAL habitação	desenho nº 3	buris engenharia e planejamento: lda.
	CORCA - RECARÕES - ÁGUA	Grupo de Municípios, nº 71-3º 503 lote 224
PLANTA DO PISO 0		PROJEÇÃO DE ARQUITECTURA Autor: Álvaro Abrantes, Engenheiro, arquitecto Cálculo: Alberto Lopes, Engenheiro e Paulo Sousa, est. top.
escala: 1/50		OCTUBRO 2000

50 00

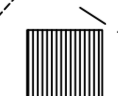
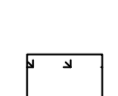

PLANTA DO PISO 1
(COTA 50.50)

-  Betão
-  Tijolo
-  Relva

ALVARO ABRANTES DO AMARAL Arquiteto	desenho nº 4	Arquitetura e planeamento: T&A
		Grupo de Municípios, nº 71-3º S03 Lote 224
CORÇA - RECARÕES - AZEVEDA		PROFECTO/ARQUITECTURA Auto: Daniel Viveiro, arquitecto Co-ord: Roberto Lopes, arquitecto e Paulo Sousa, est. 193p
PLANTA DO PISO 1		escala: 1/50
50 00		OCTUBRO 2000

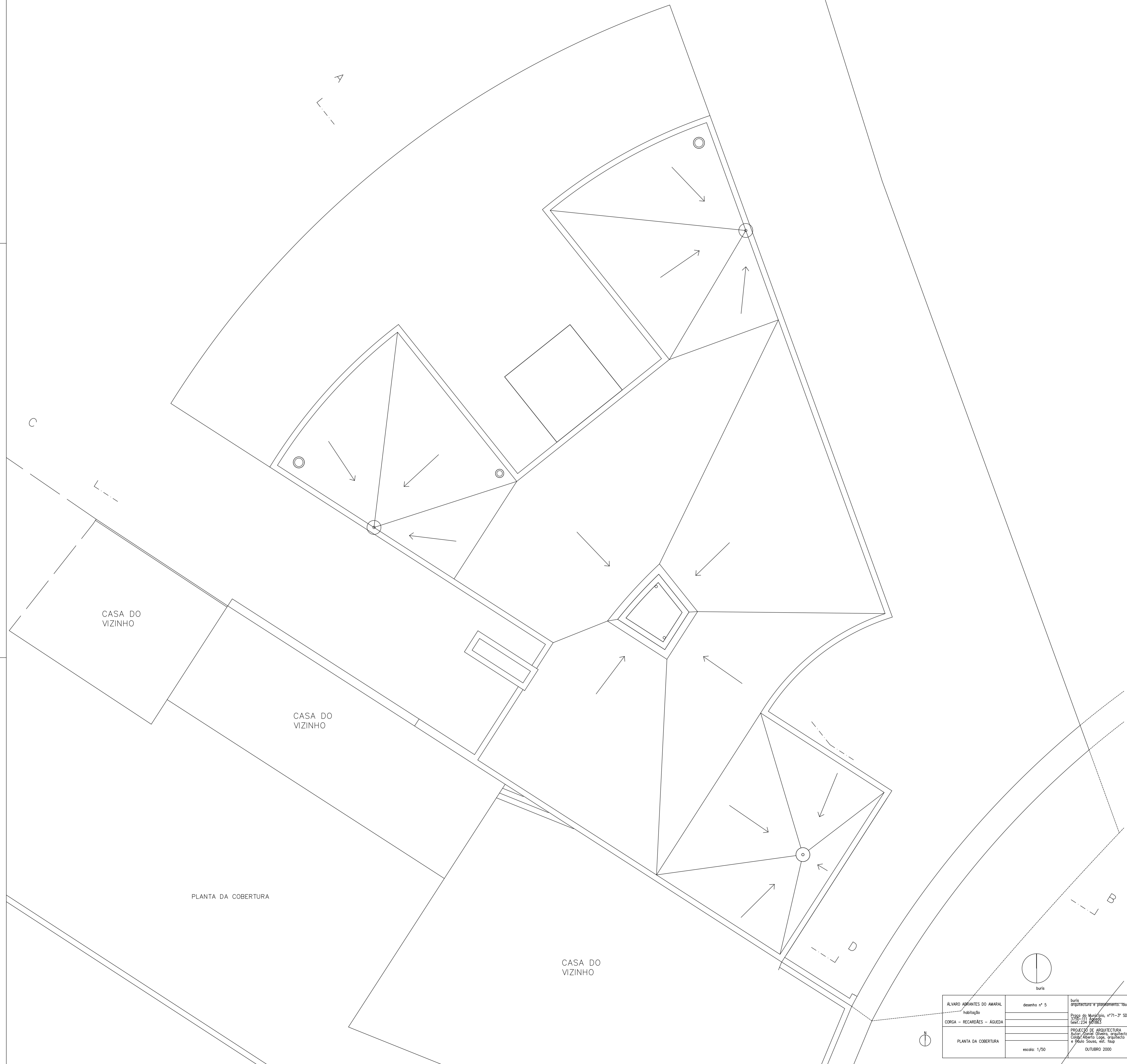

CASA DO VIZINHO

CASA DO VIZINHO

CASA DO VIZINHO

PLANTA DA COBERTURA

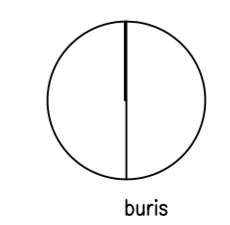
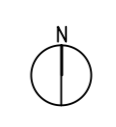

ALVARO ABRANTES DO AMARAL habitação	desenho nº 5	buris
	CORCA - RECARQUES - ÁGUEDA	engenharia e paisagismo: T&S
PLANTA DA COBERTURA	escala: 1/50	Grupo de Municípios, nº 71-3º 503 tel: 224 220265
		PROJEÇÃO DE ARQUITECTURA Auto: Álvaro Abrantes, arquitecto Colabor: Alberto Lopes, engenheiro e Paulo Sousa, est. top OUTUBRO 2000

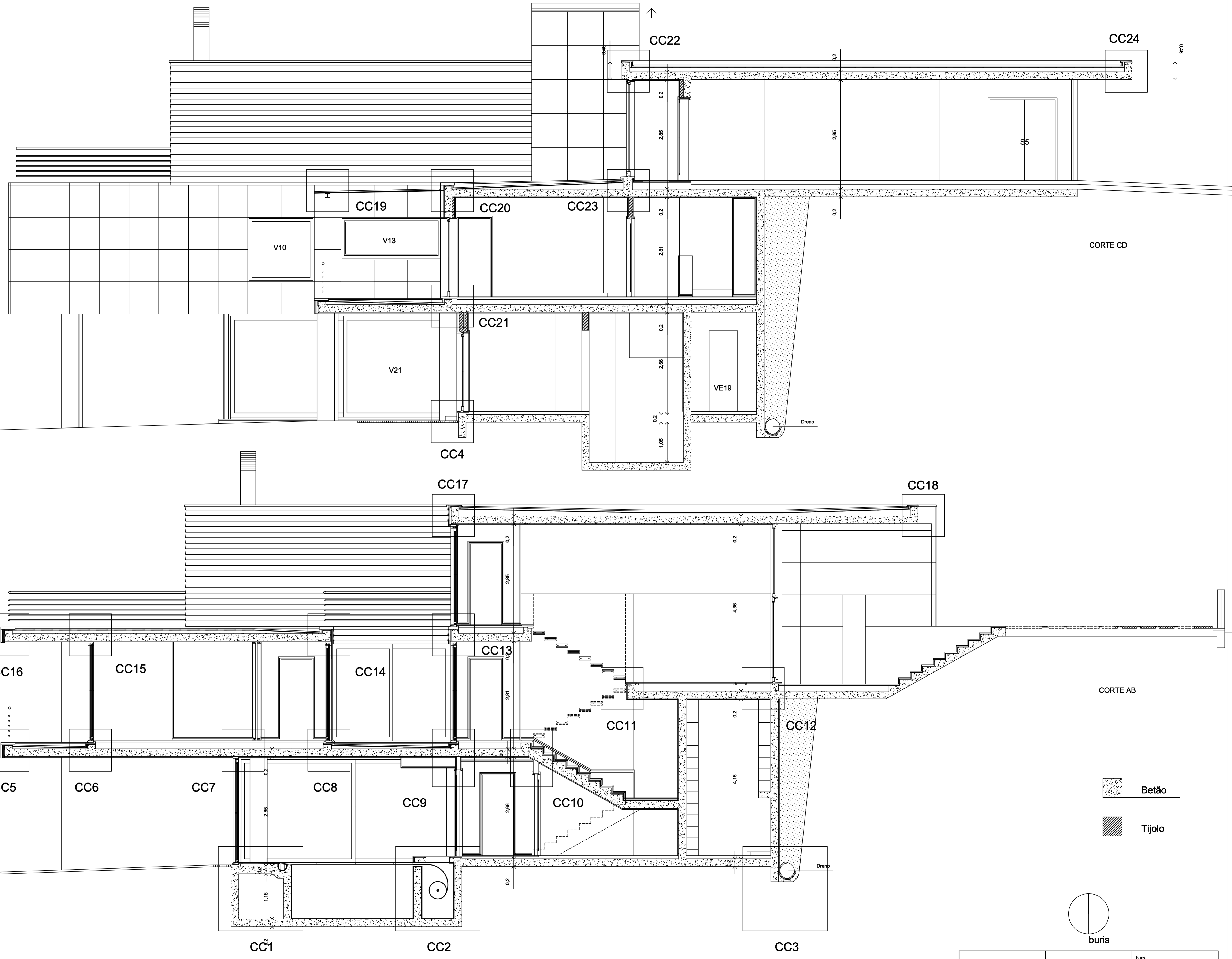

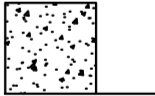

CORTE CD

CORTE AB

-  Betão
-  Tijolo

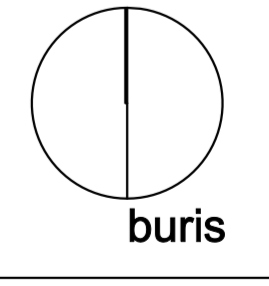

ÁLVARO ABRANTES DO AMARAL	desenho nº 6	buris
habitação		arquitectura e planeamento. lda.
CORGA - RECARDAES - AGUEDA		Projeto Municipal, nº71-07-803
		3790-111 Agueda
		map. 204-801983
CORTE AB e CD	escala: 1/50	PROJECTO DE ARQUITECTURA
		Álvor Daniel Oliveira, arquitecto
		Costa Alberto Lago, engenheiro
		e Paulo Soares, est. resp.
		OCTUBRO 2000

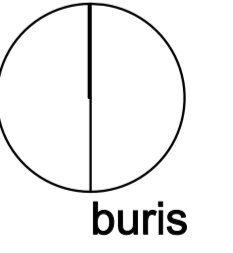
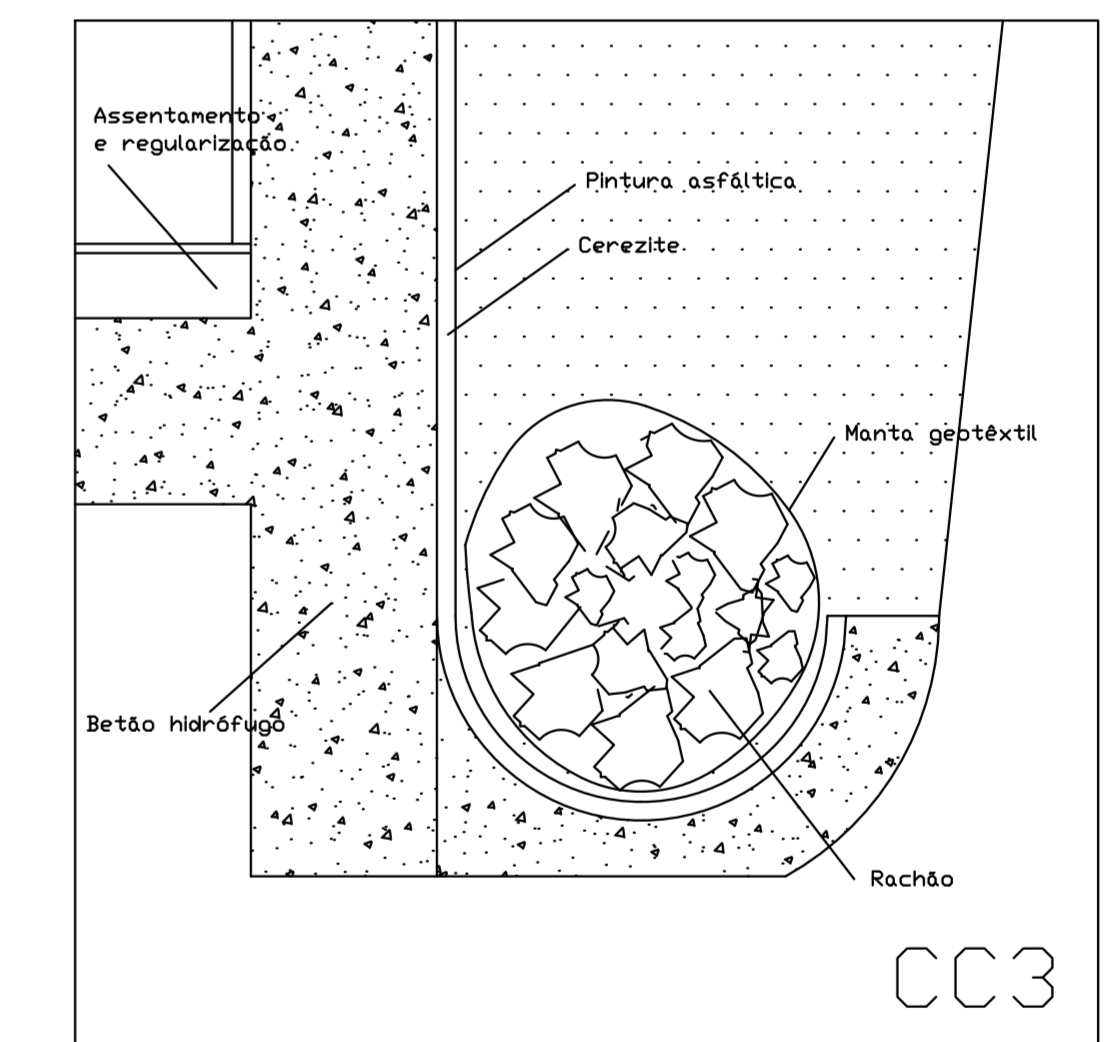
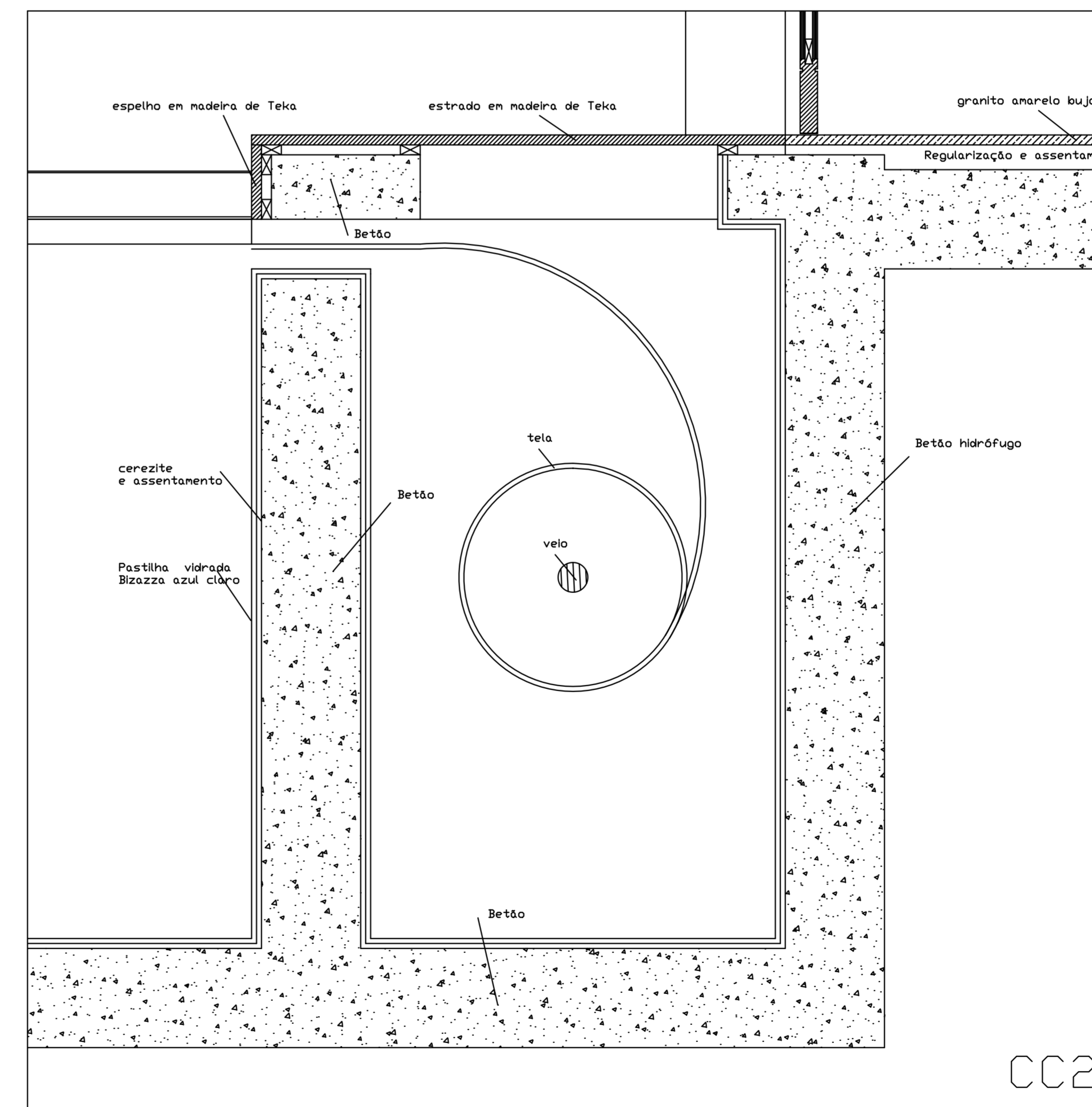
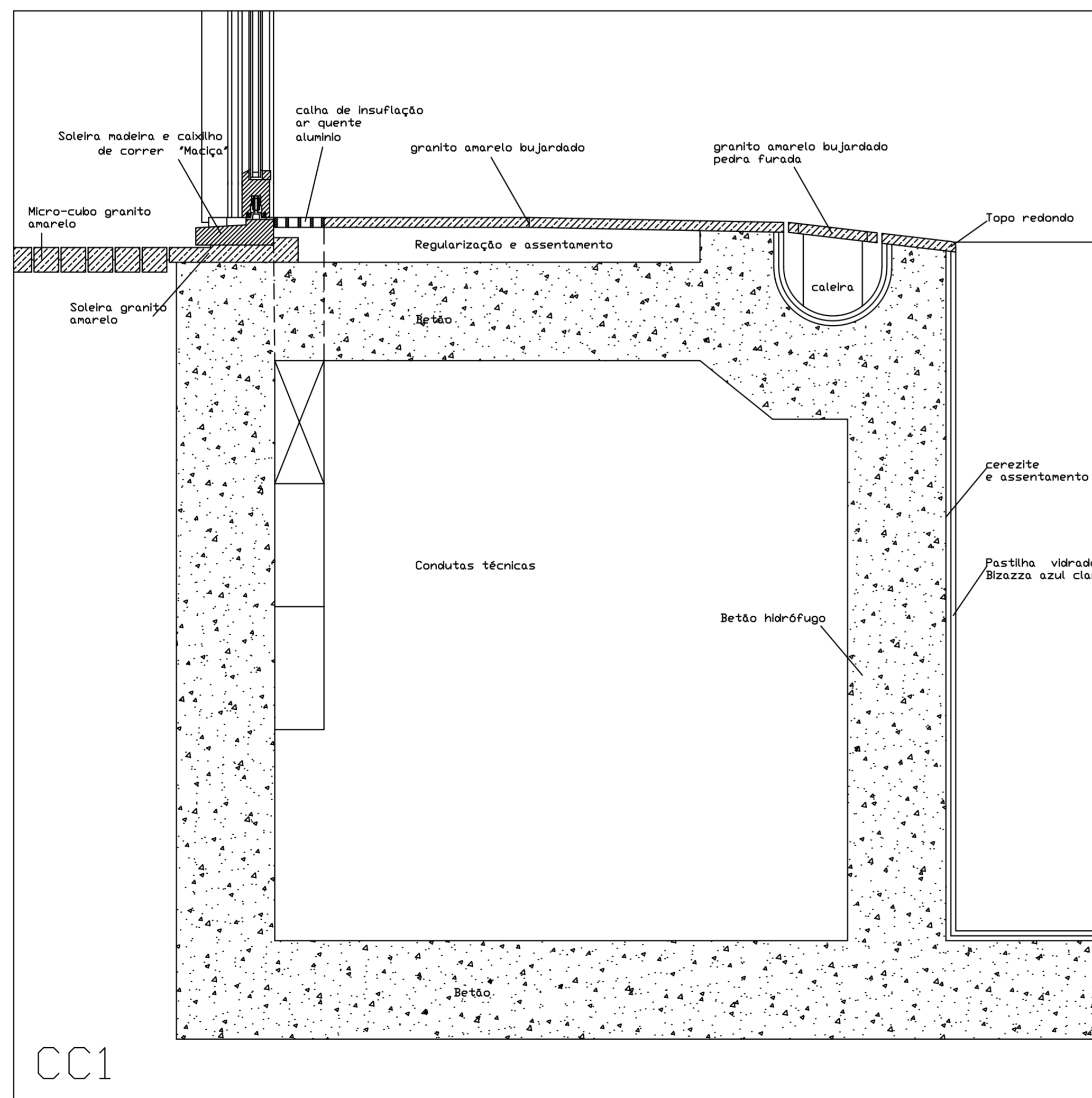
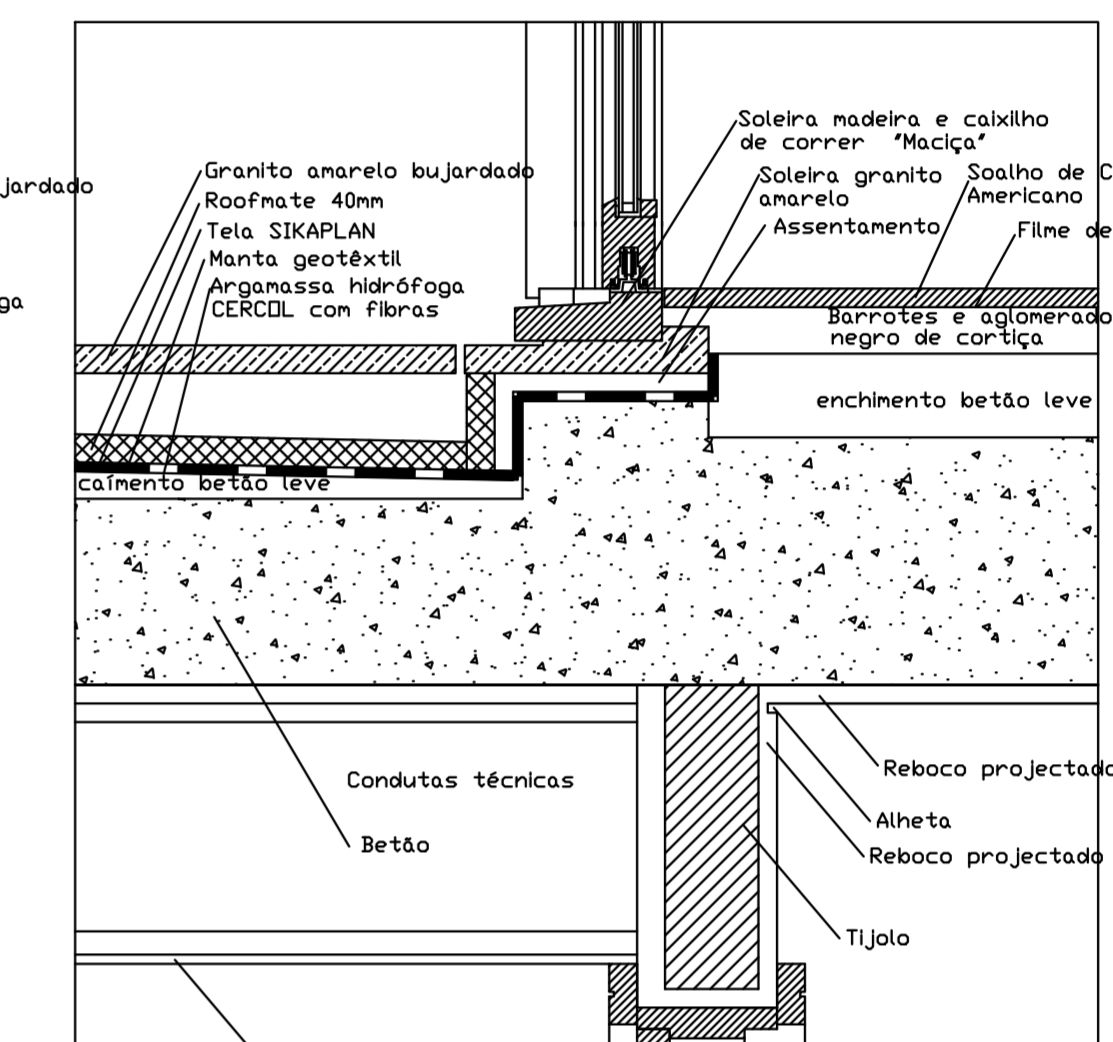
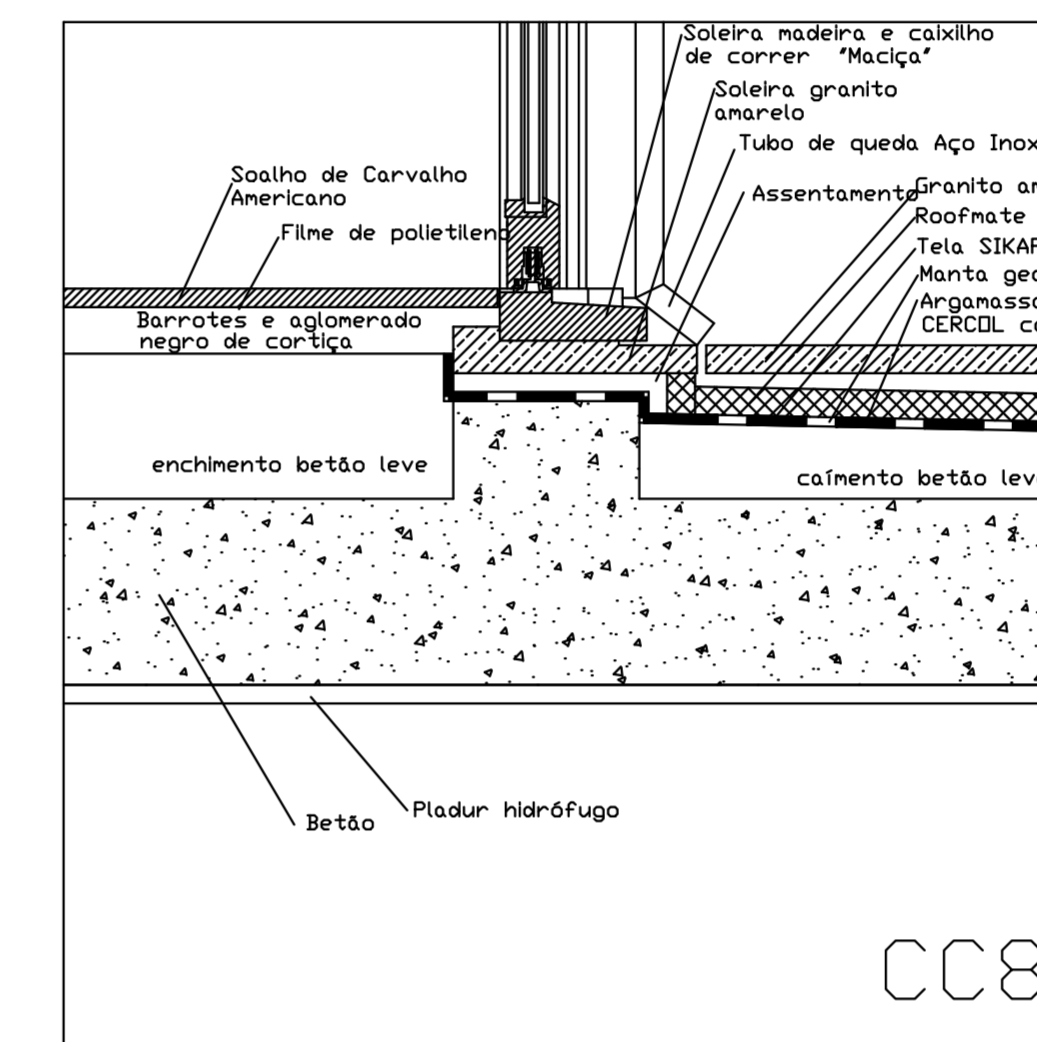
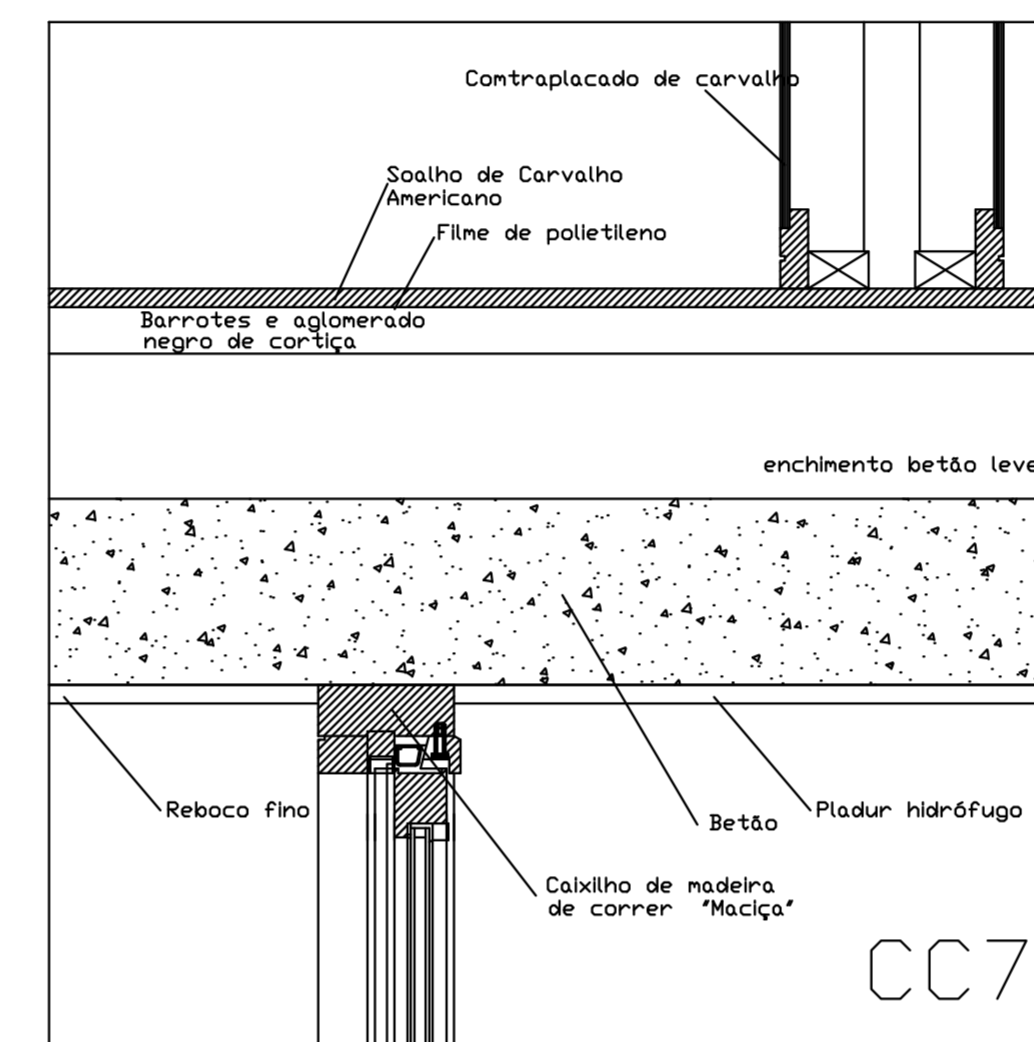
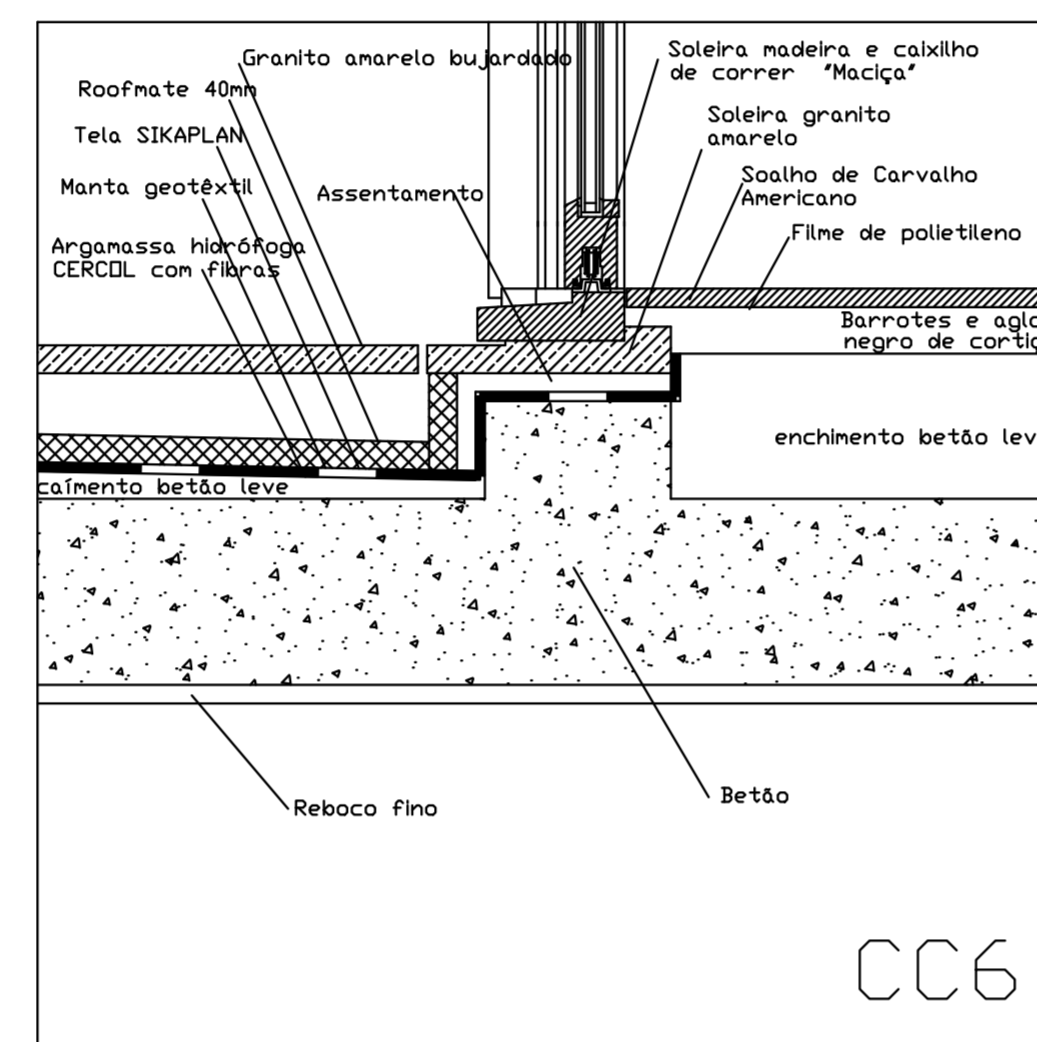
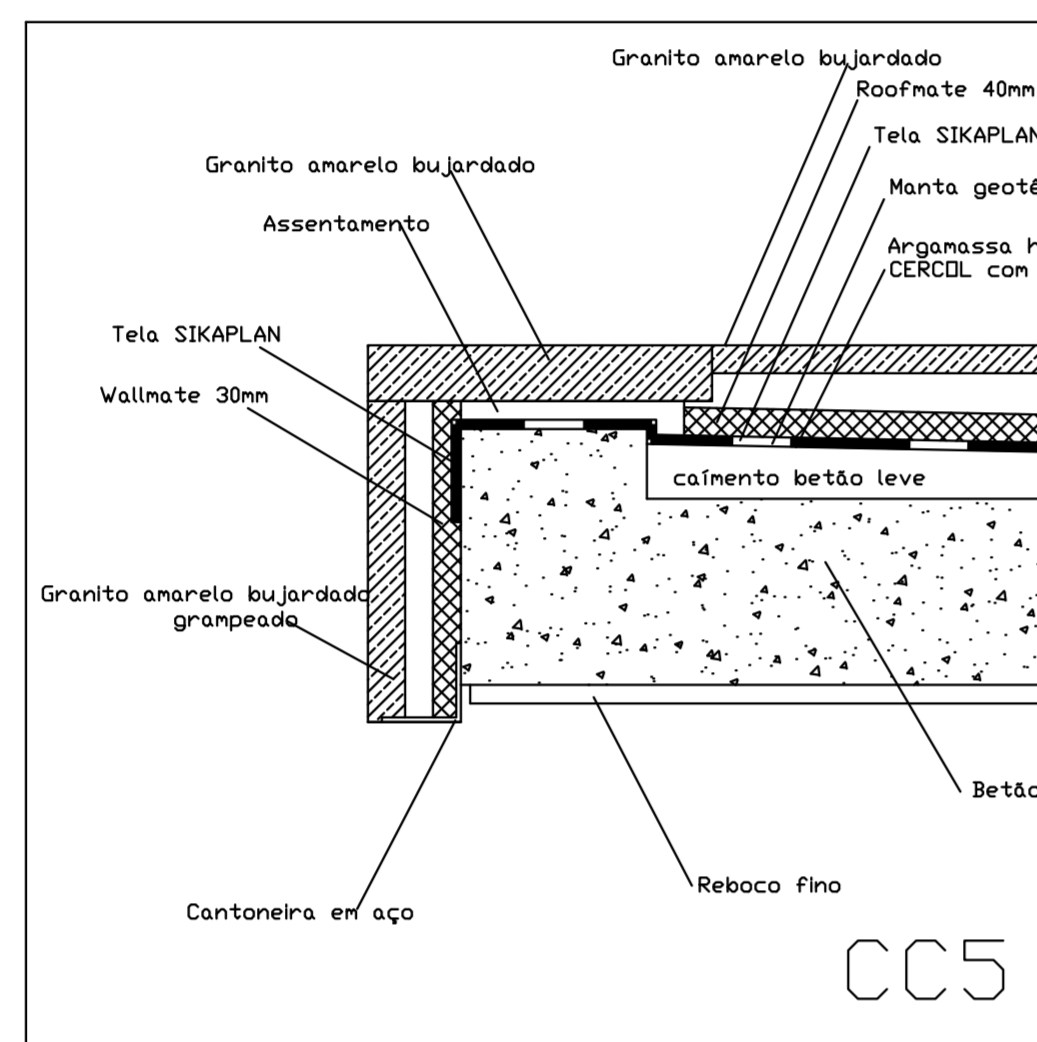
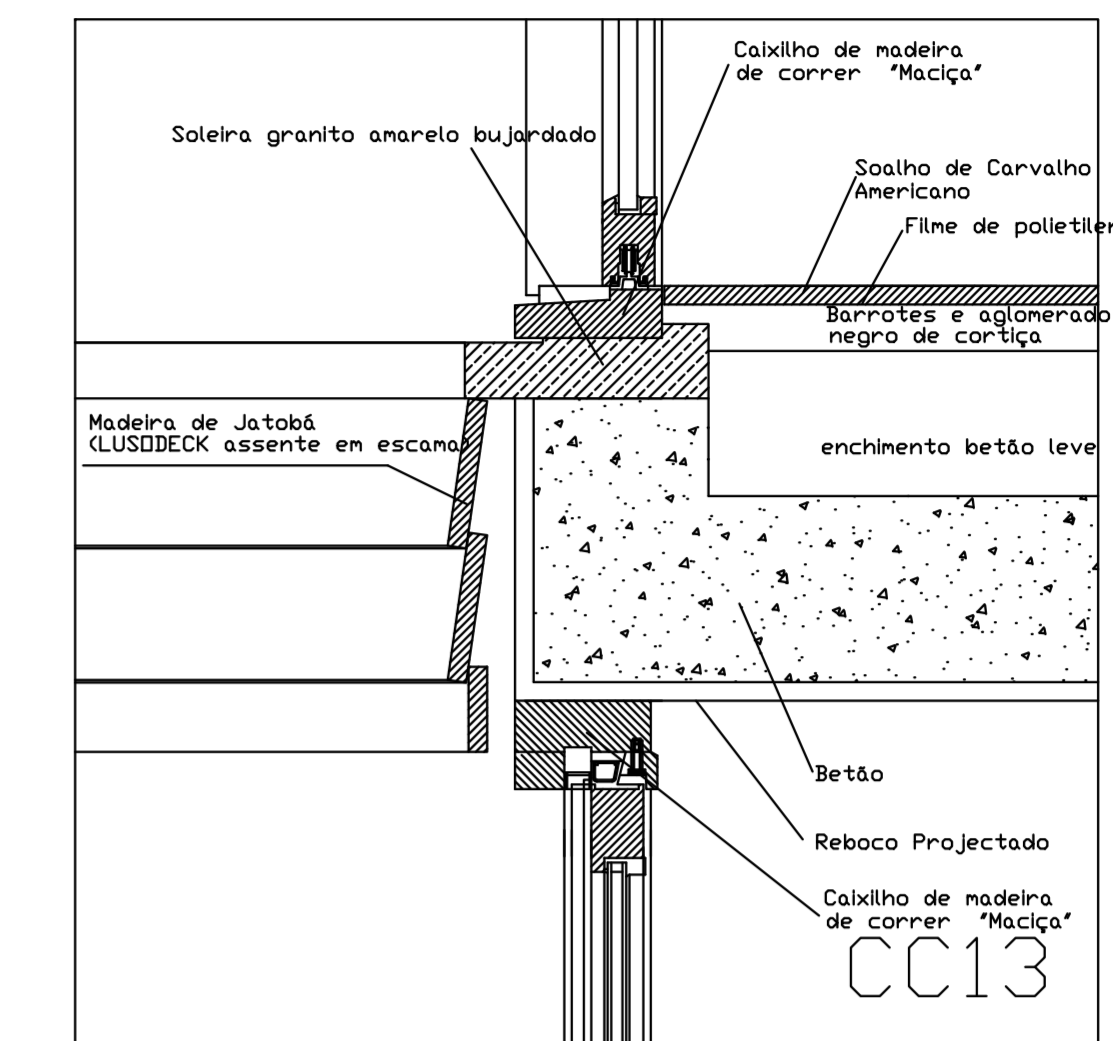
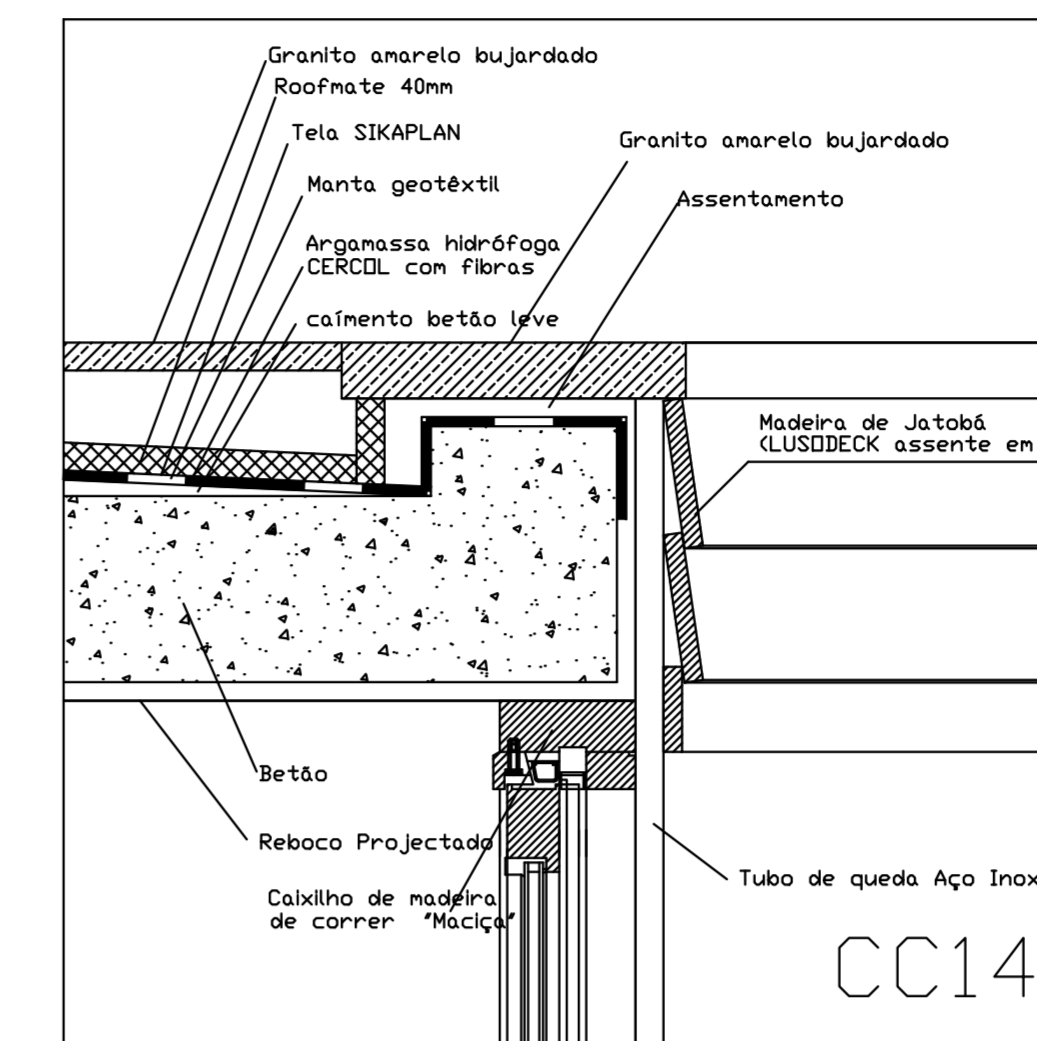
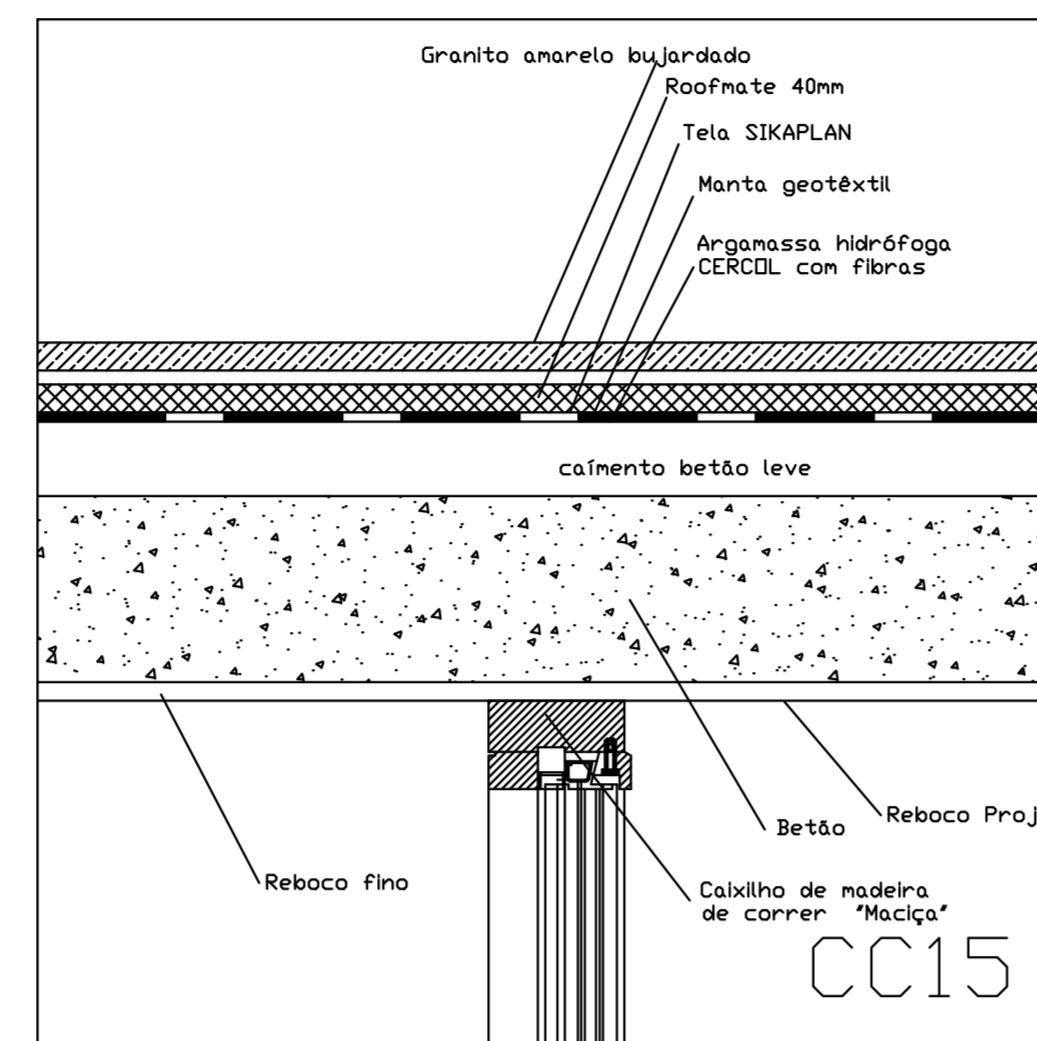
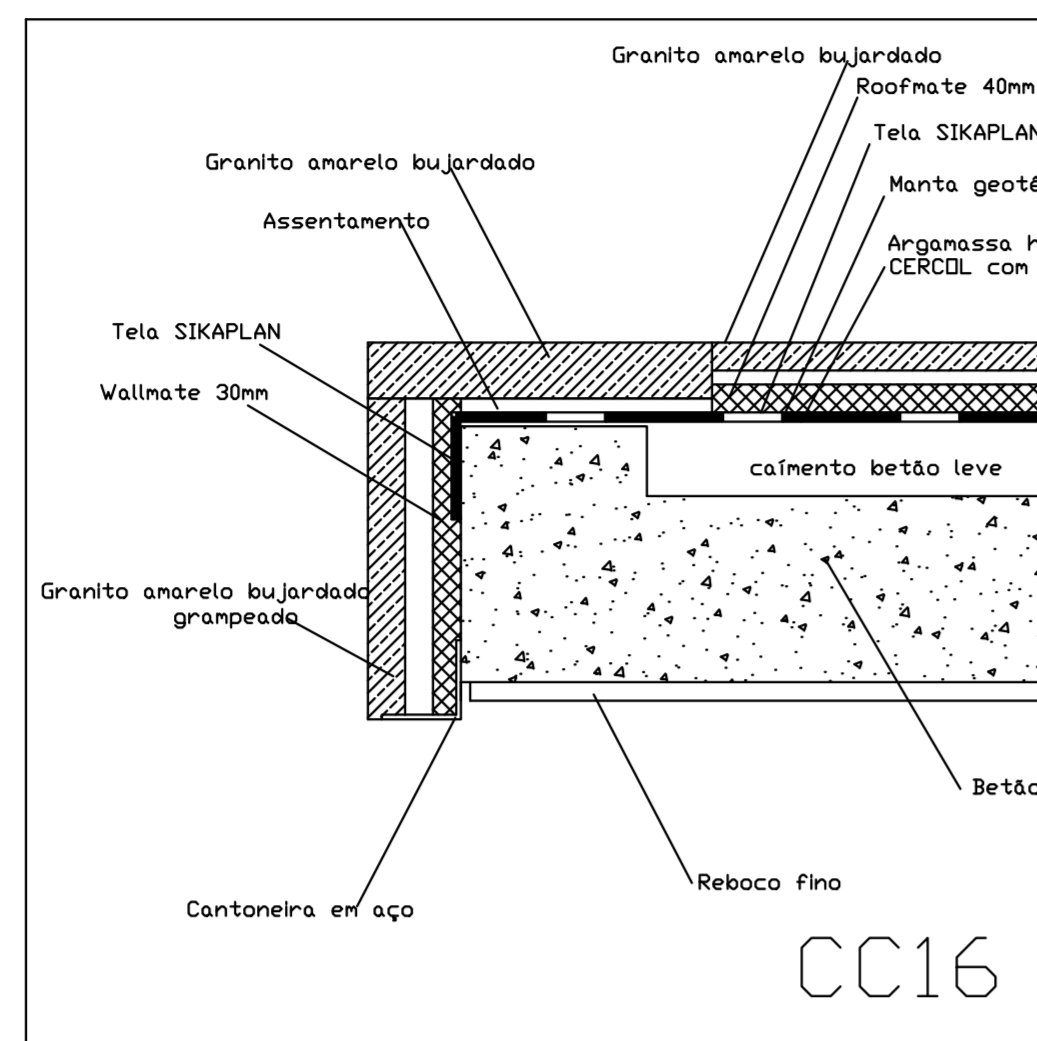

ÁLVARO ABRANTES DO AMARAL habitação	desenho nº 5A substitui desenho nº 9	buris arquitectura e planeamento, lda.
CORGA - RECARDAES - ÁGUEDA		Praga do Marizelo, nº71-ºº 803 3750-111 Agueda tél: 241 801803
promotores construtores		PROJECTO DE ARQUITECTURA Autor: Daniel Oliveira, arquitecto Coord: Alberto Lago, arquitecto e Paulo Sousa, est. téc.
	escala: 1/10	MARÇO 2001

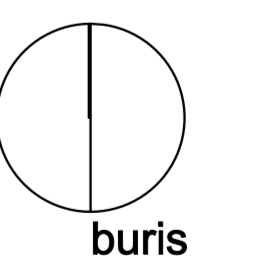
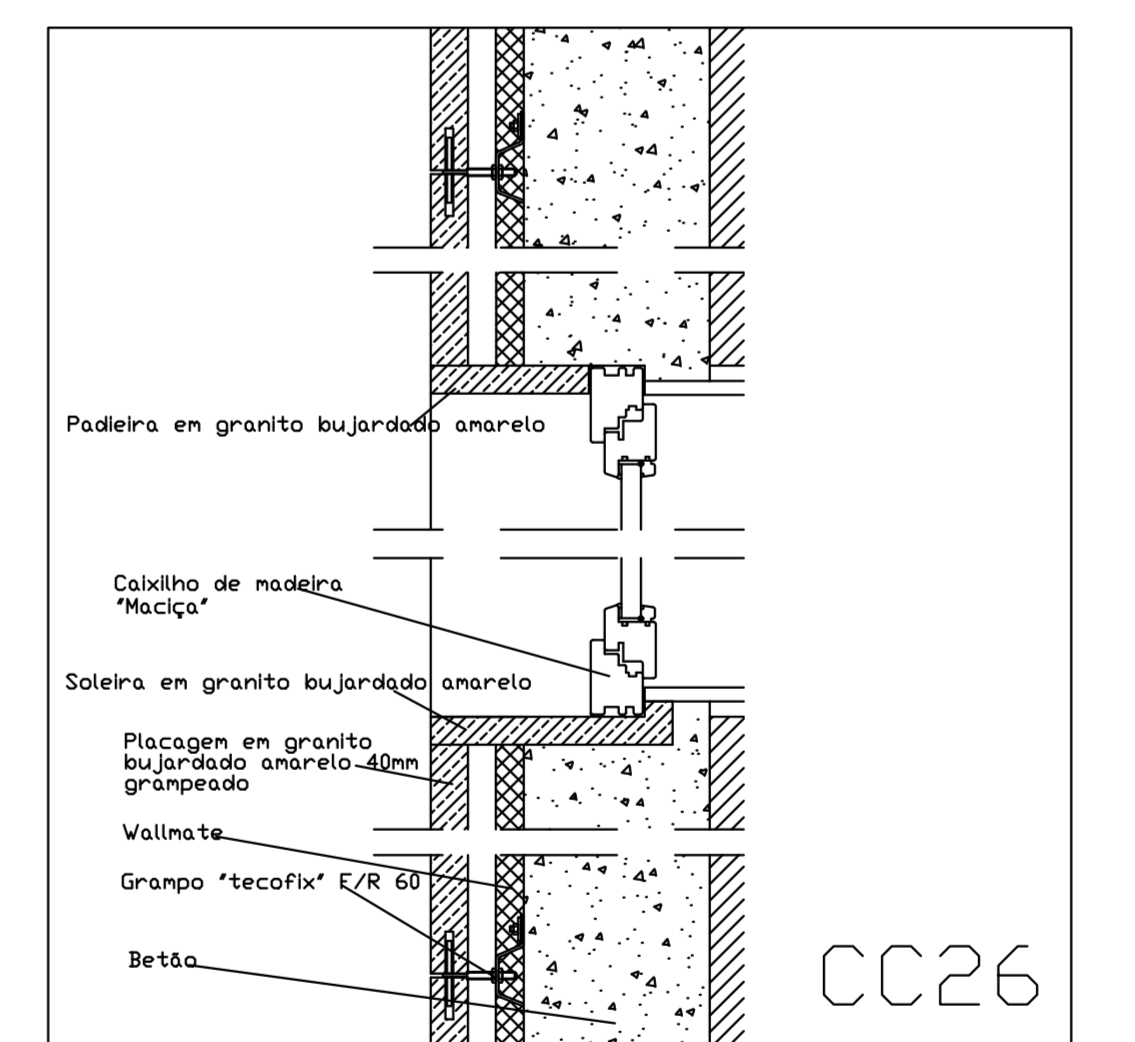
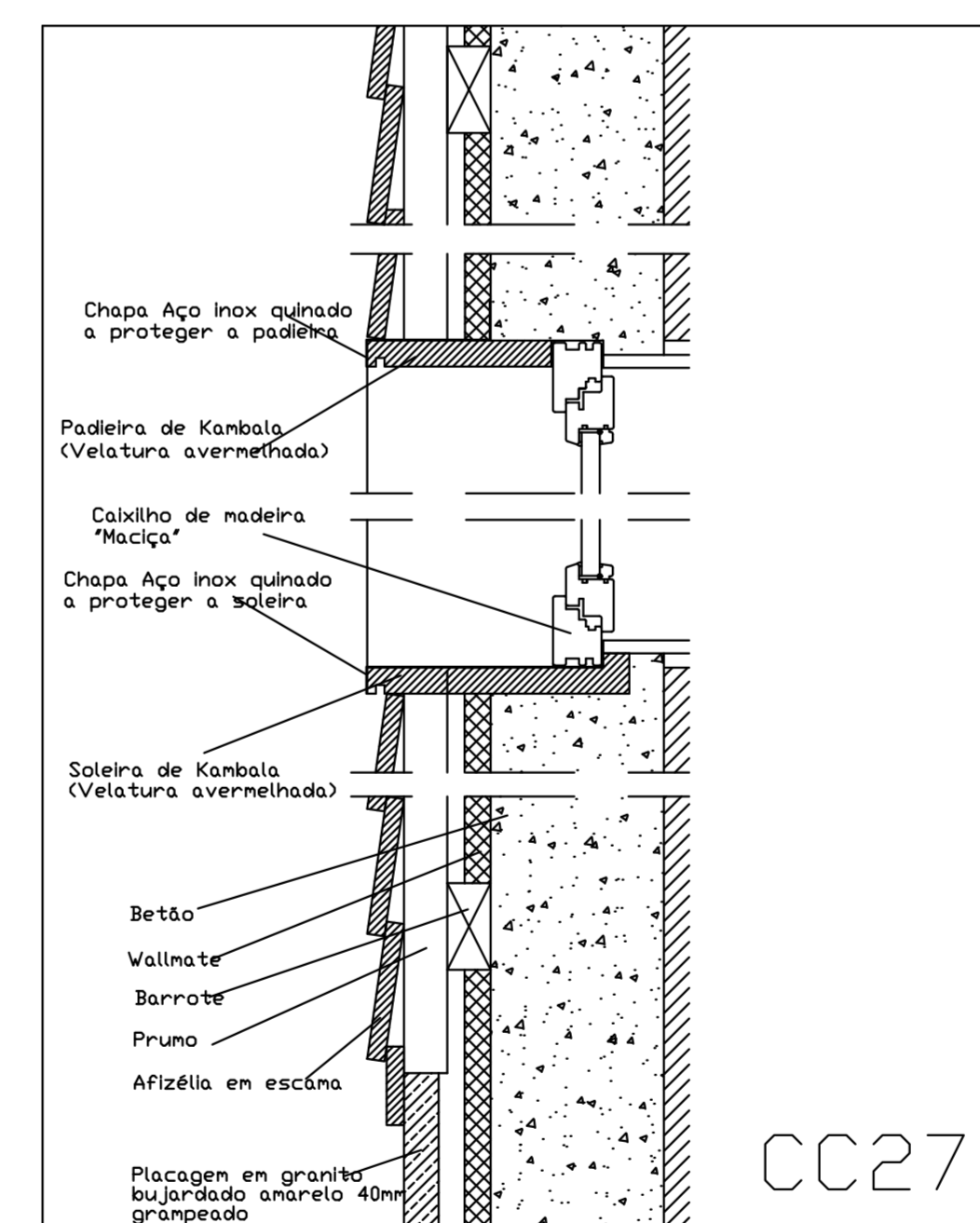
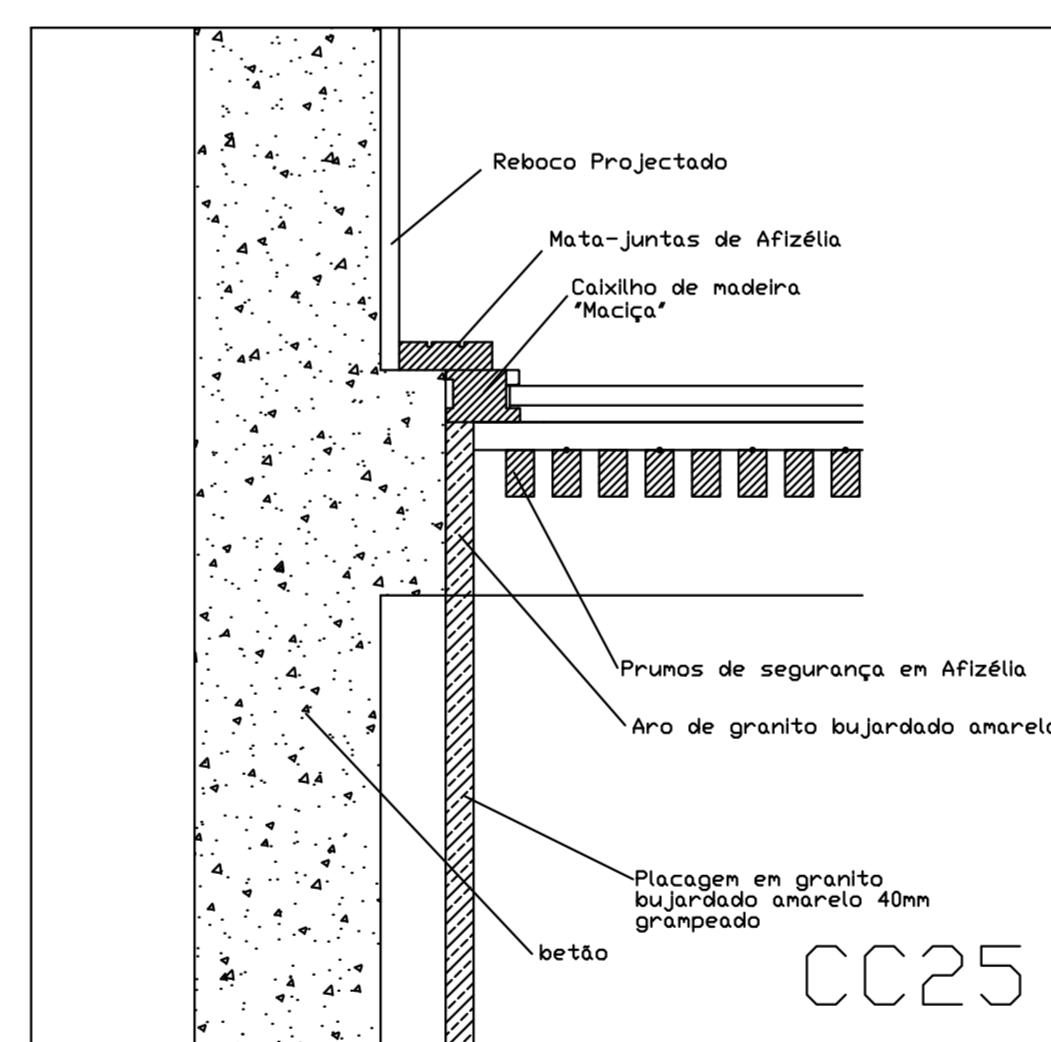
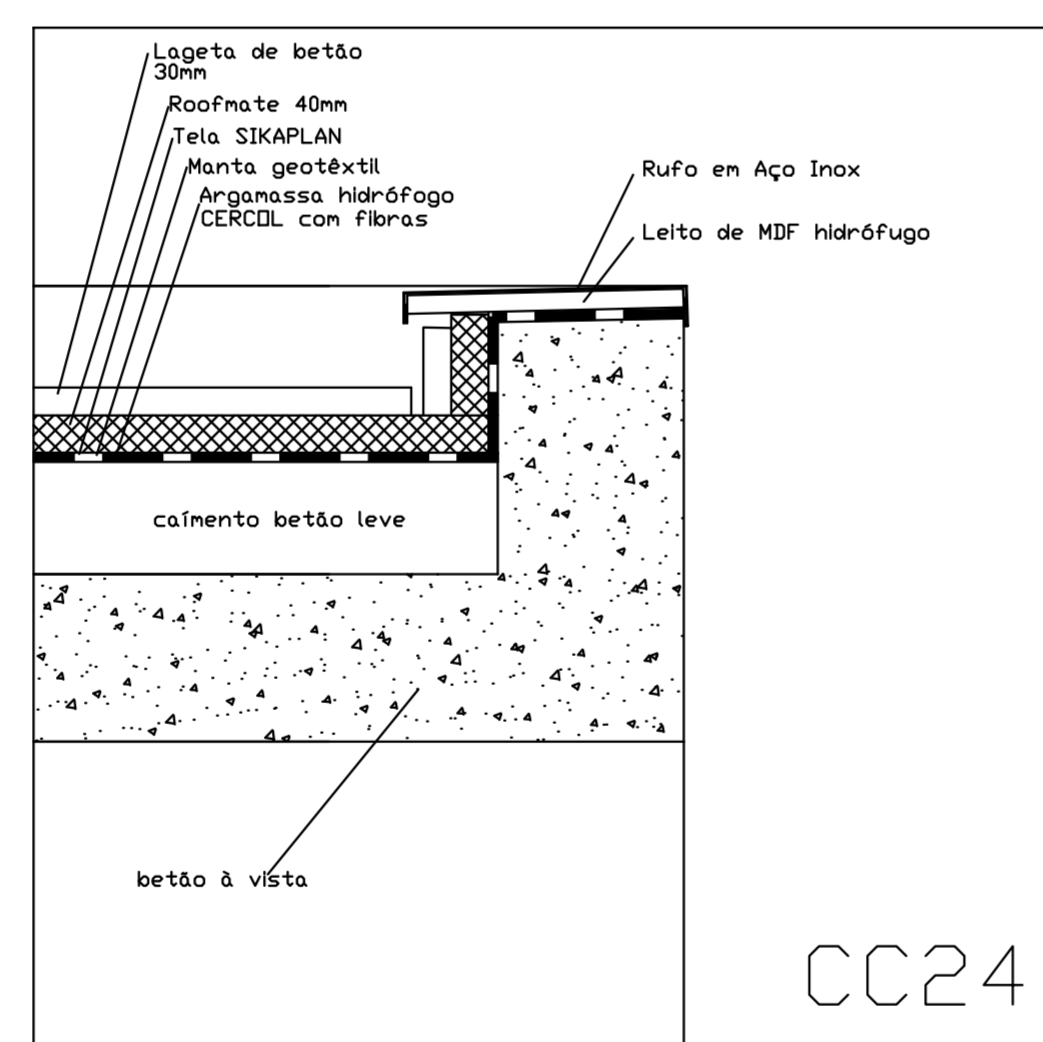
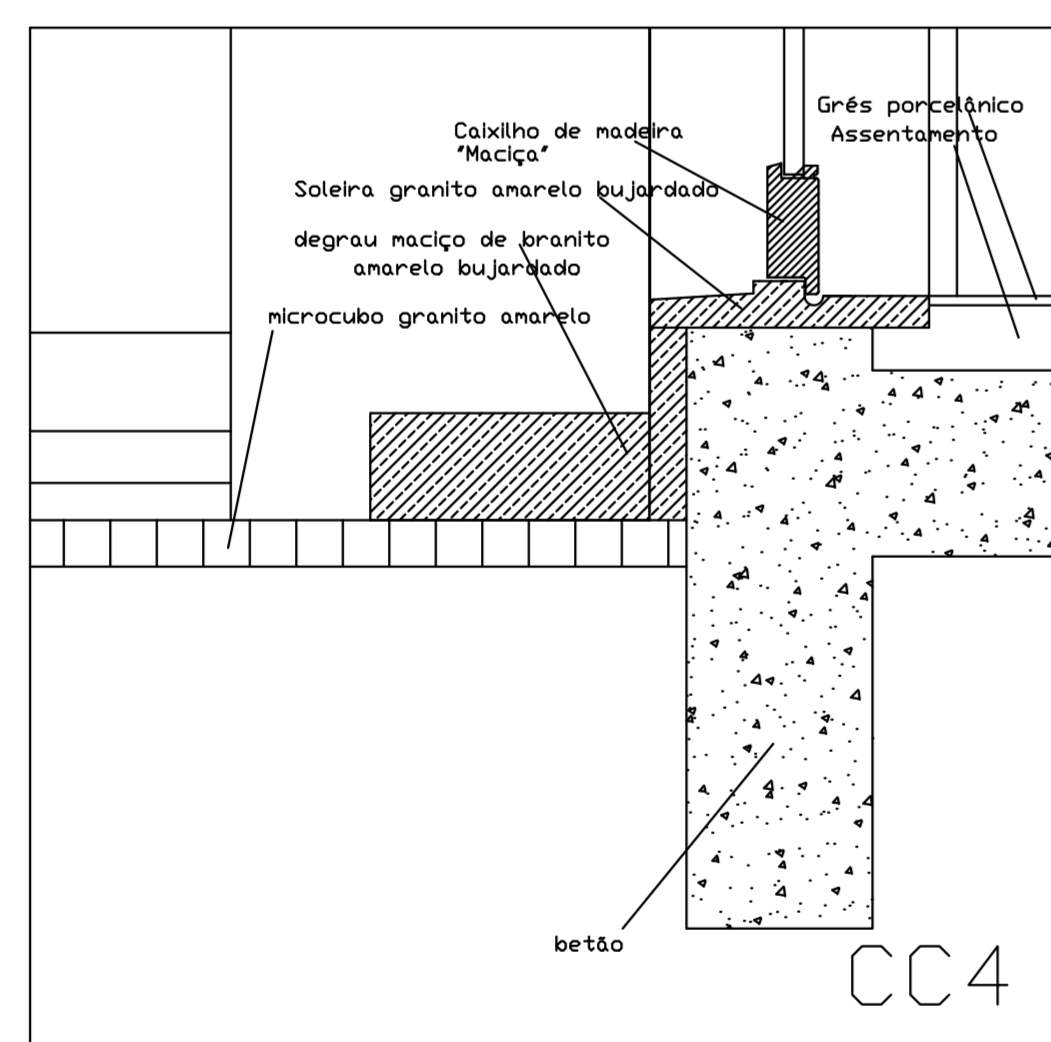
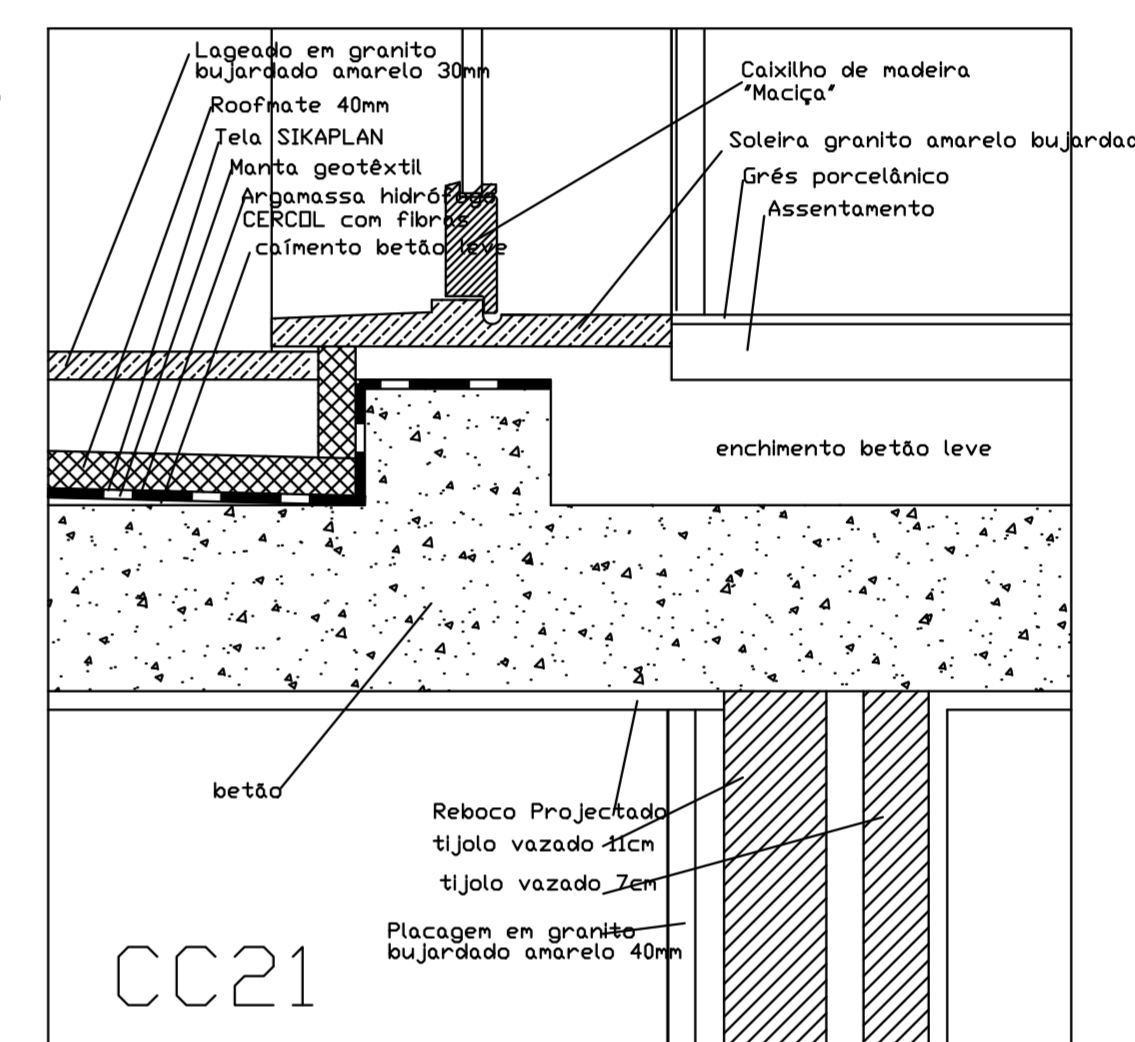
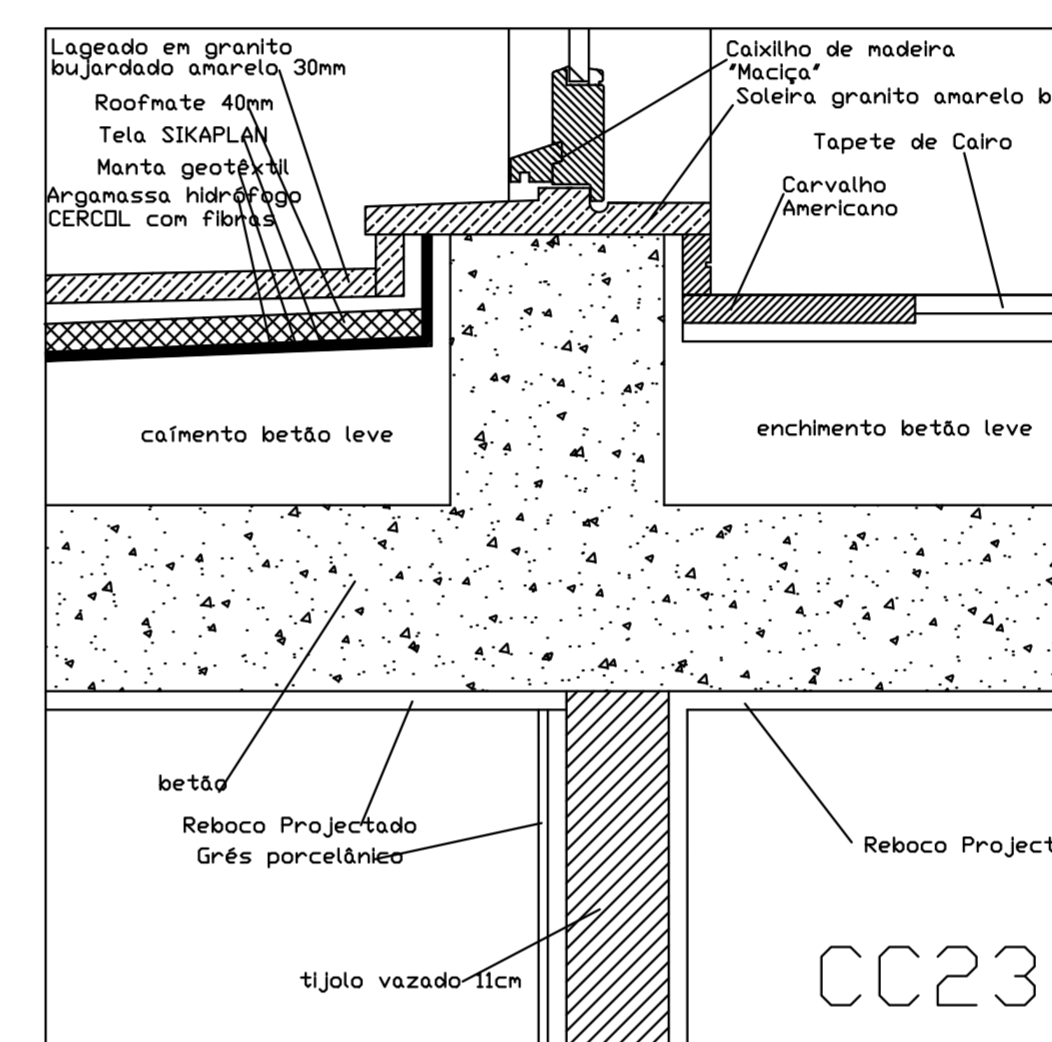
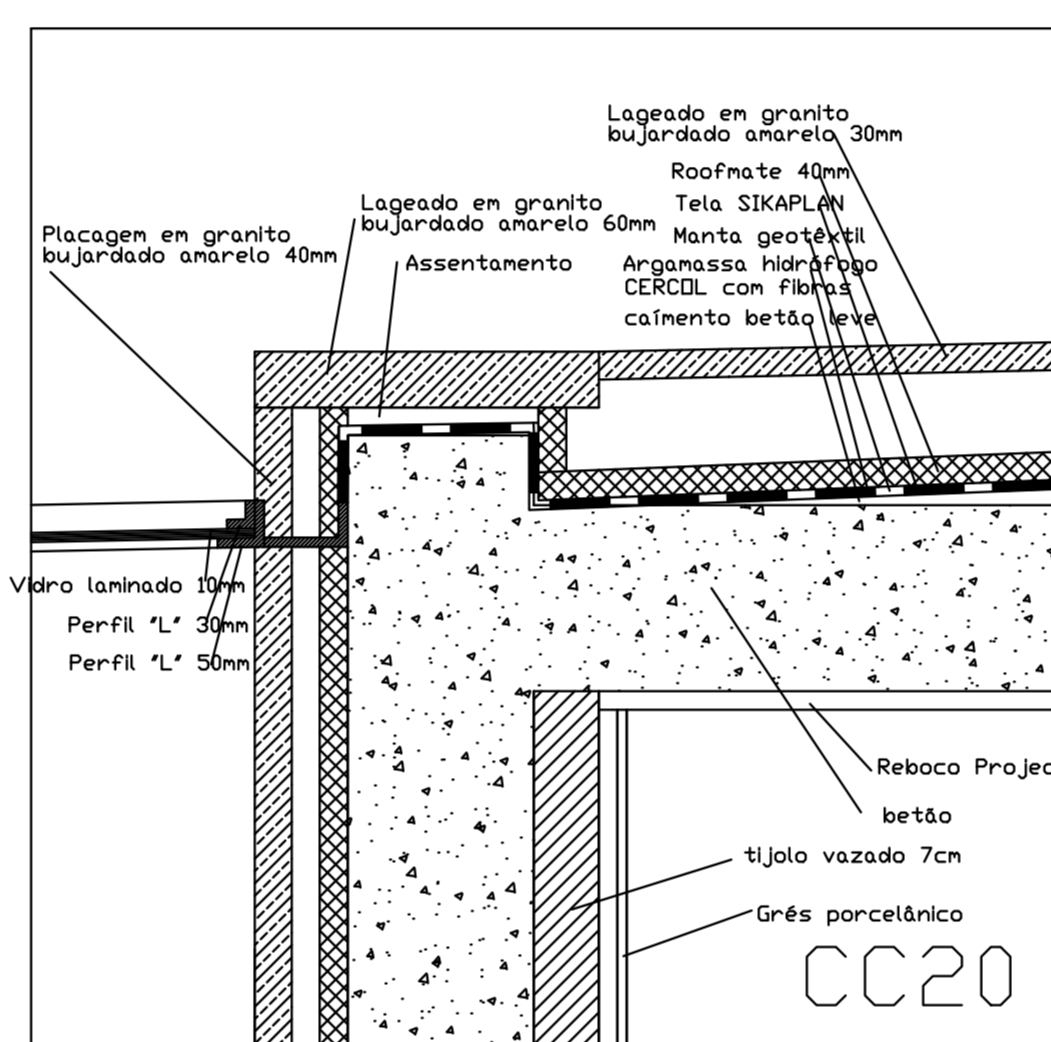
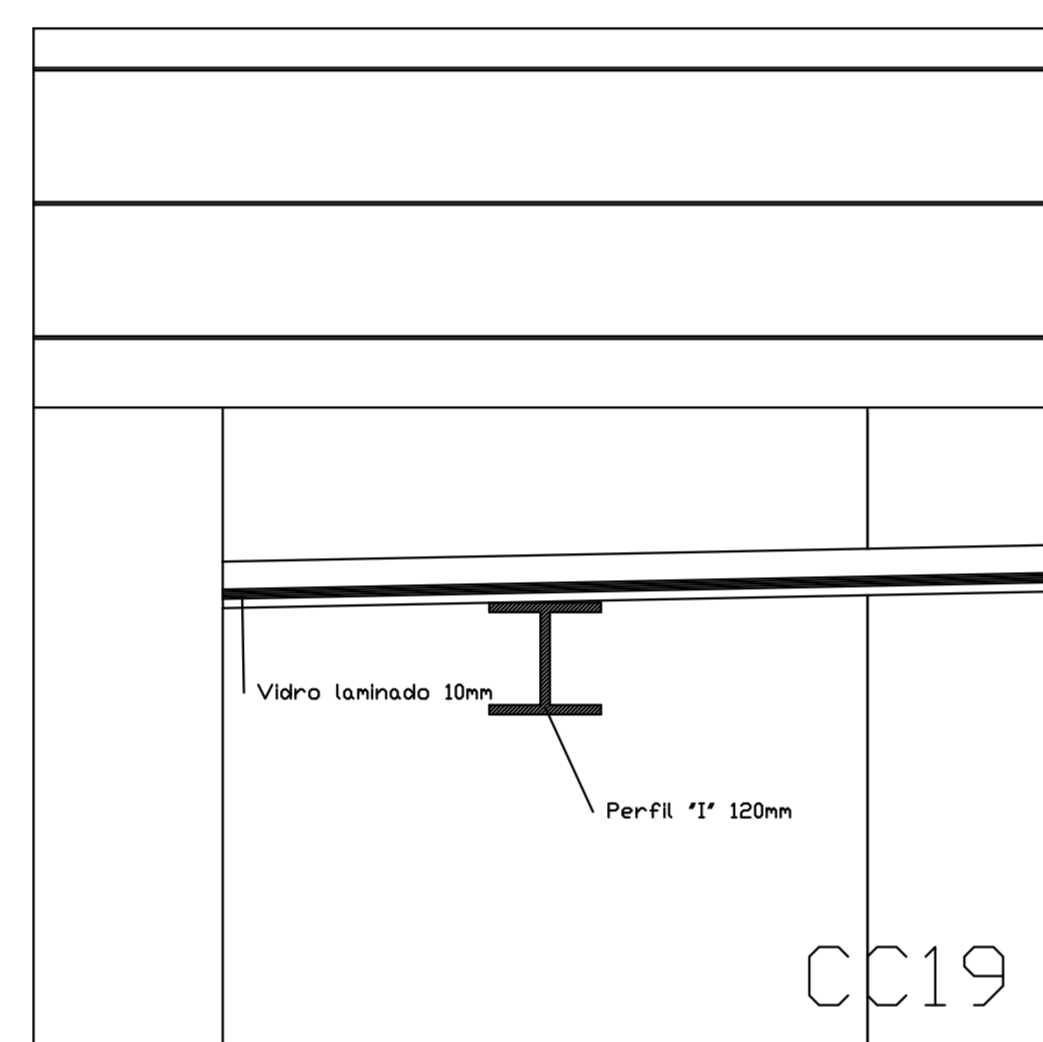
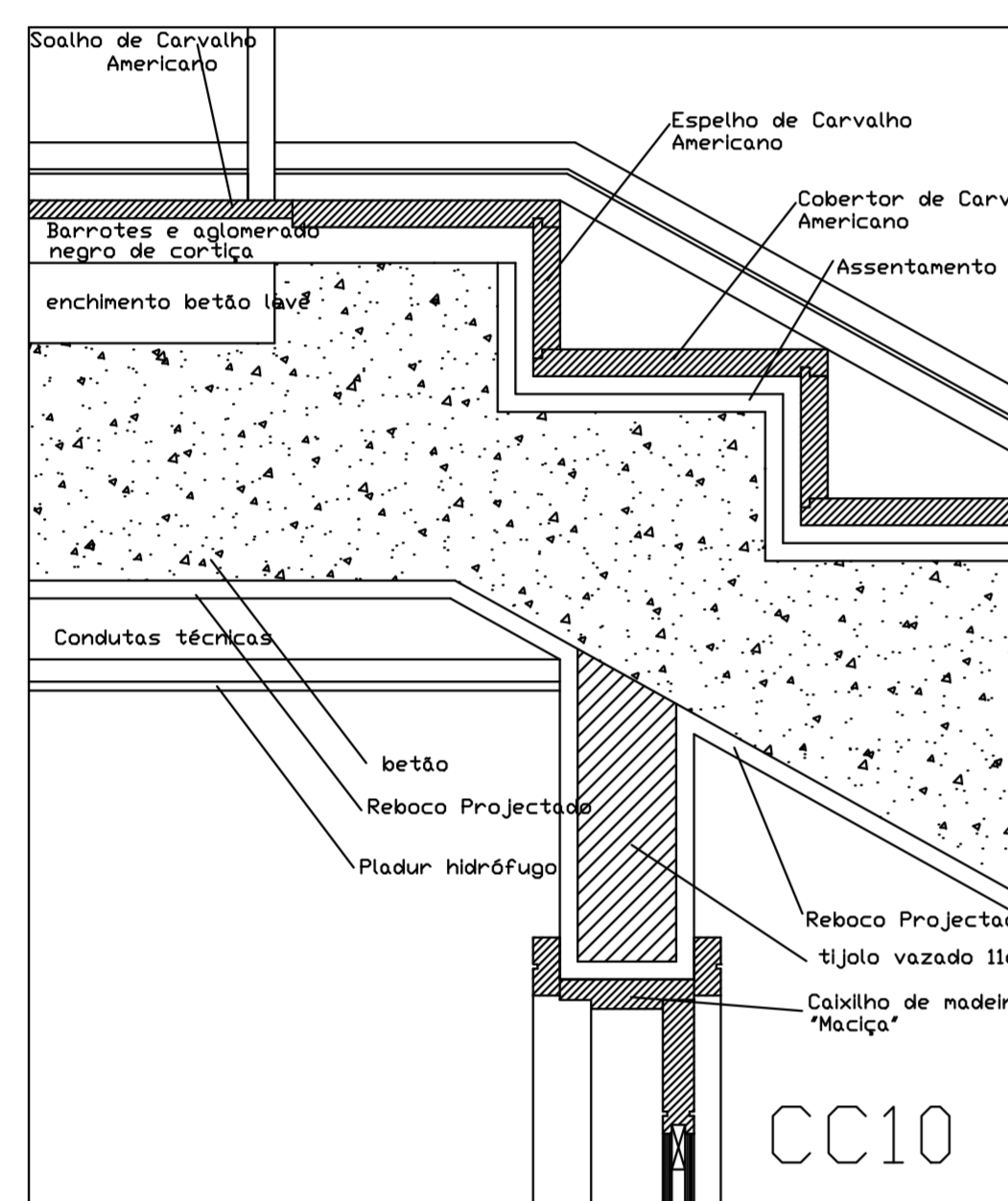
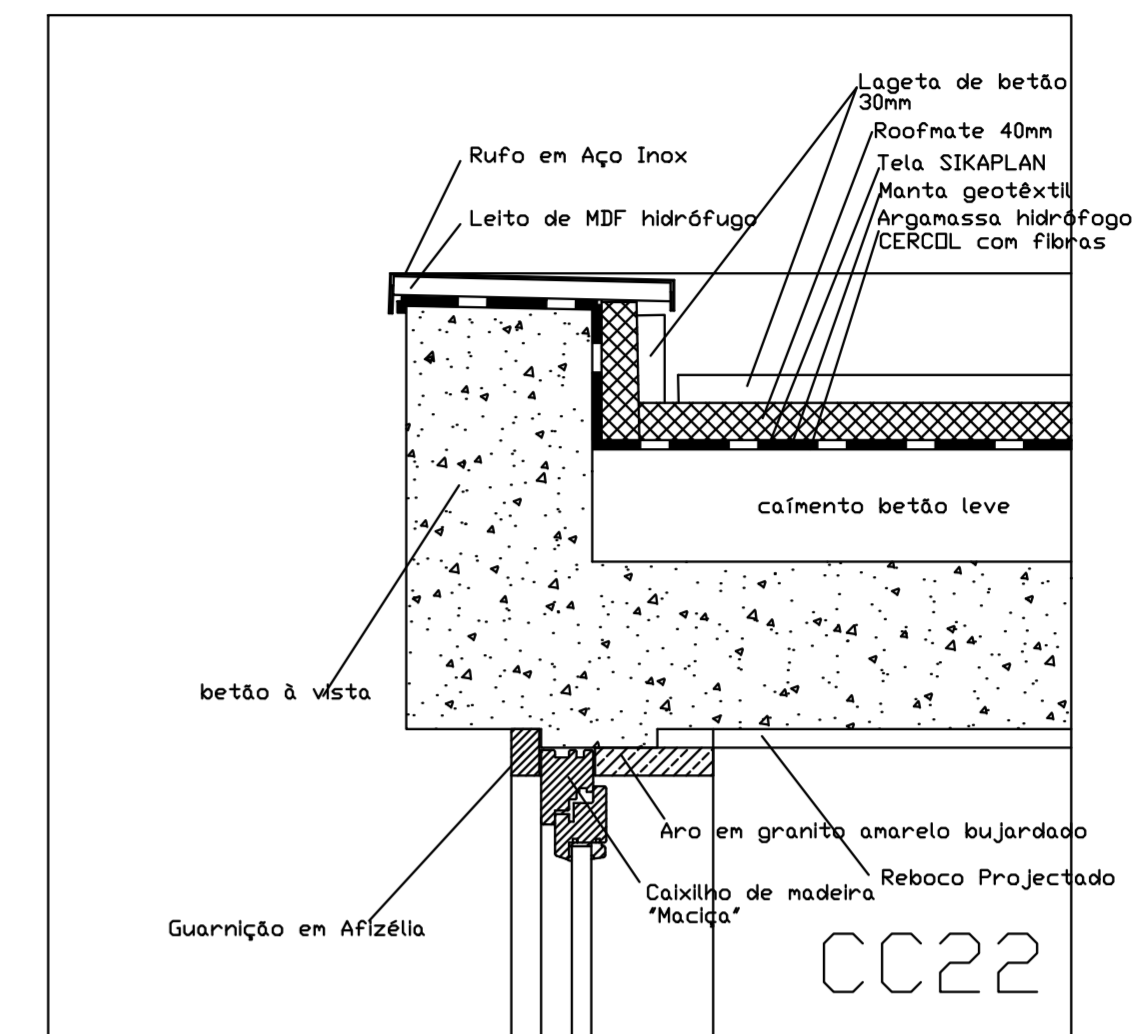
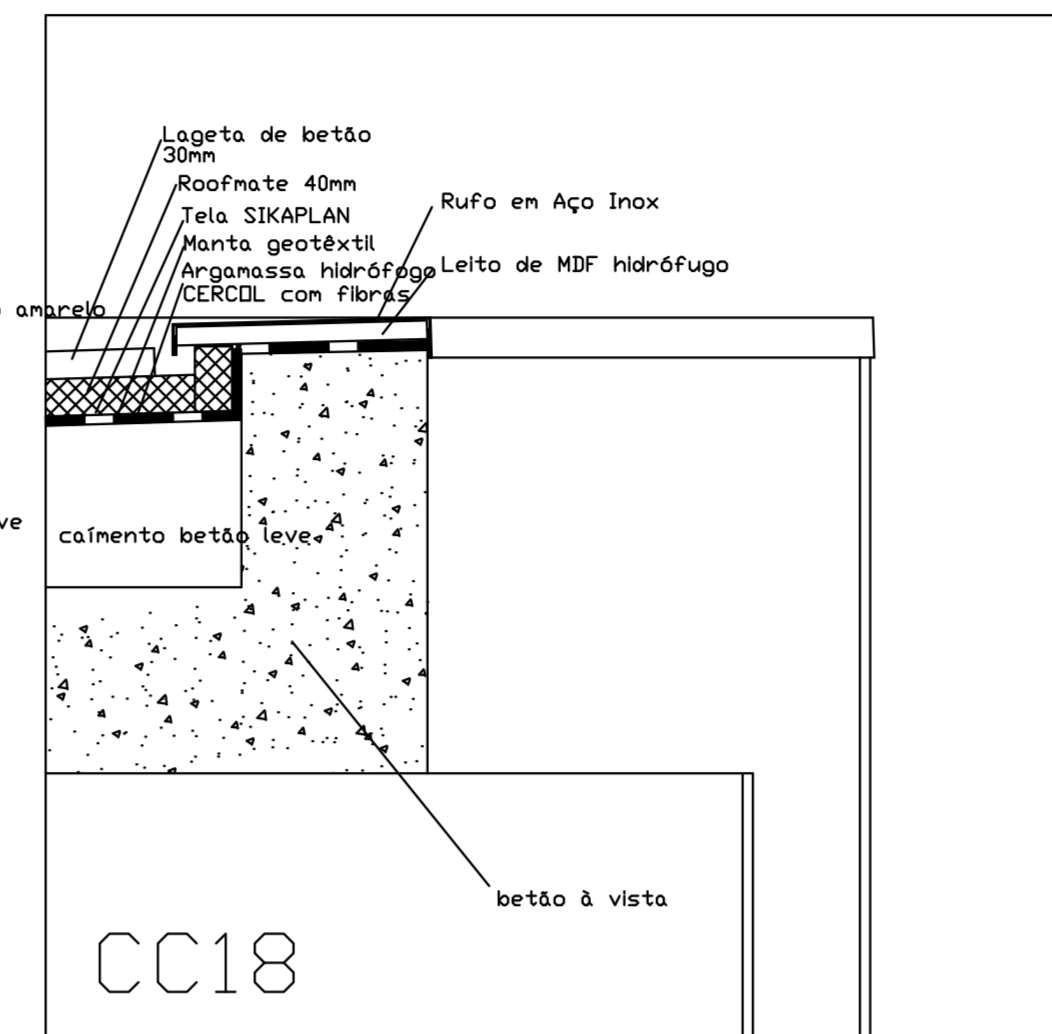
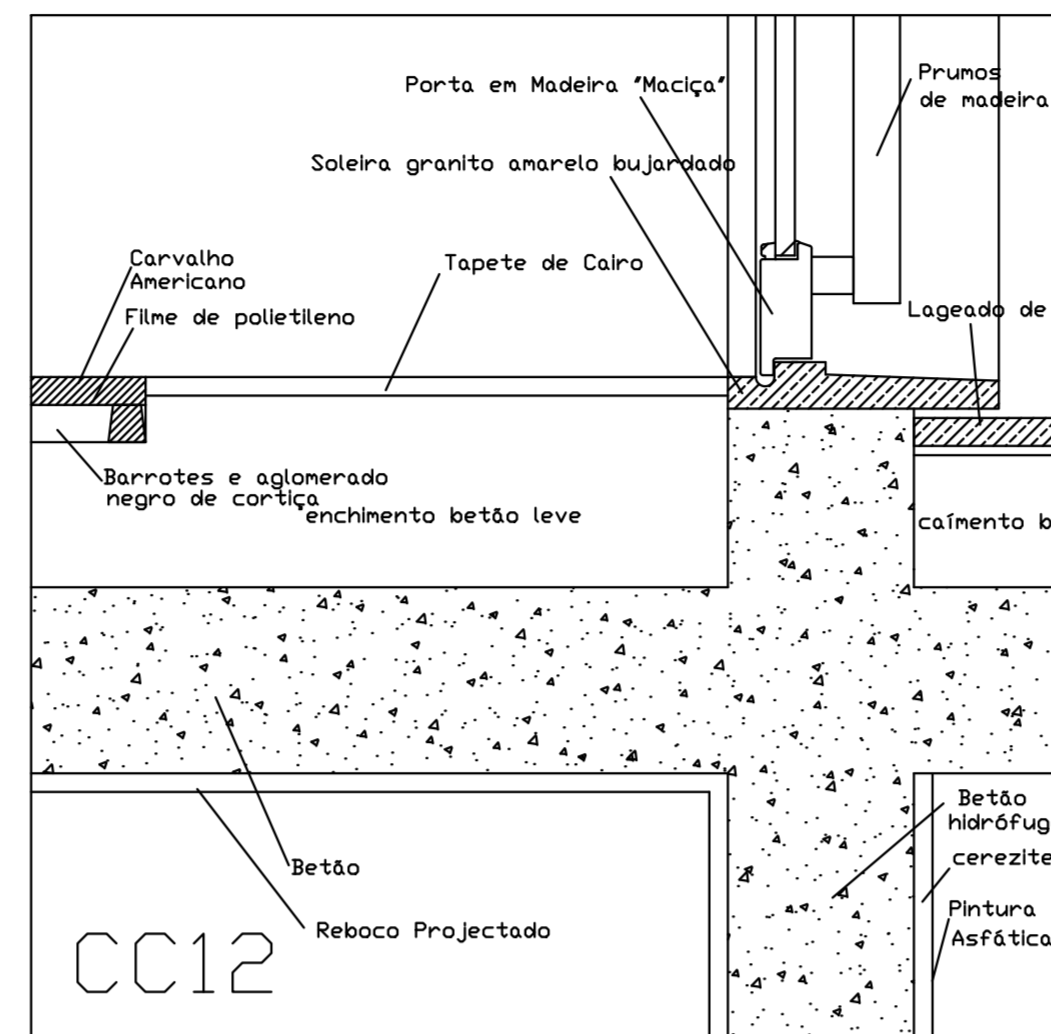
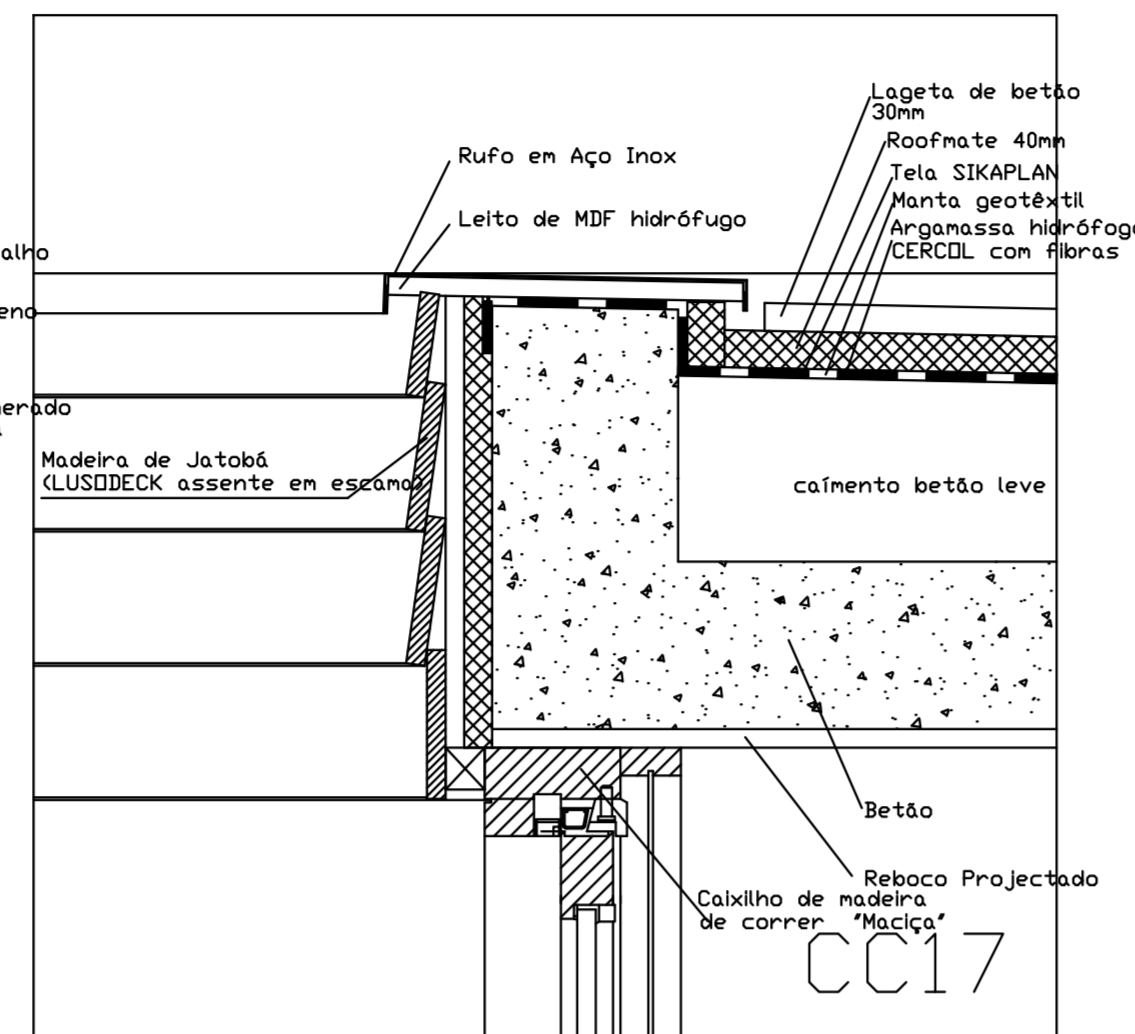
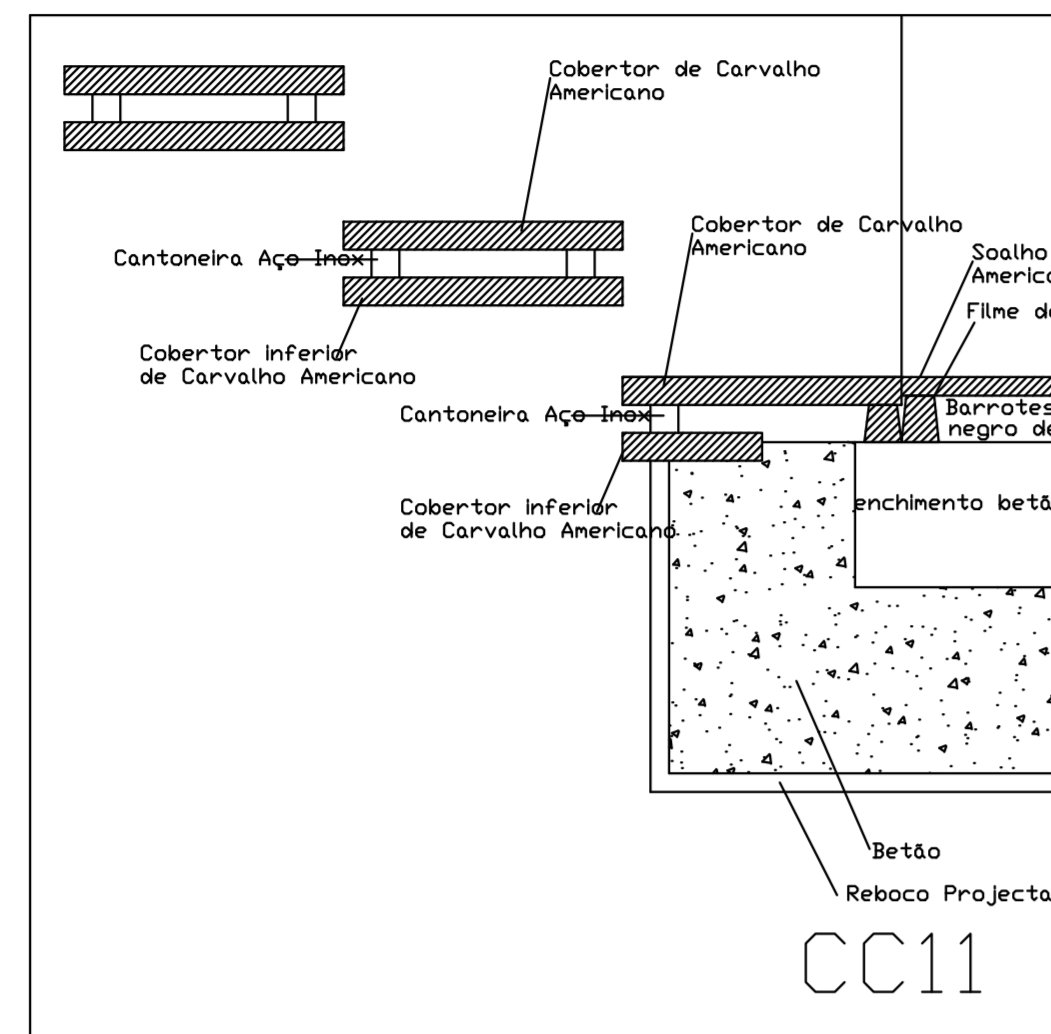

ÁLVARO ABRANTES DO AMARAL habitação	desenho nº 10A subtítulo desenho nº10	buris arquitectura e planeamento, lda.
CORGA - RECARDAES - ÁGUEDA		Praga do Marizelo, nº71-3º 803 3750-111 Águada tél: 24 62 8183
promoveiros construtores	escala: 1/10	PROJECTO DE ARQUITECTURA Autor: Daniel Oliveira, arquitecto Coord: Álvaro Lages, arquitecto e Paulo Sousa, est. traç.
		OCTUBRO 2000