

V1

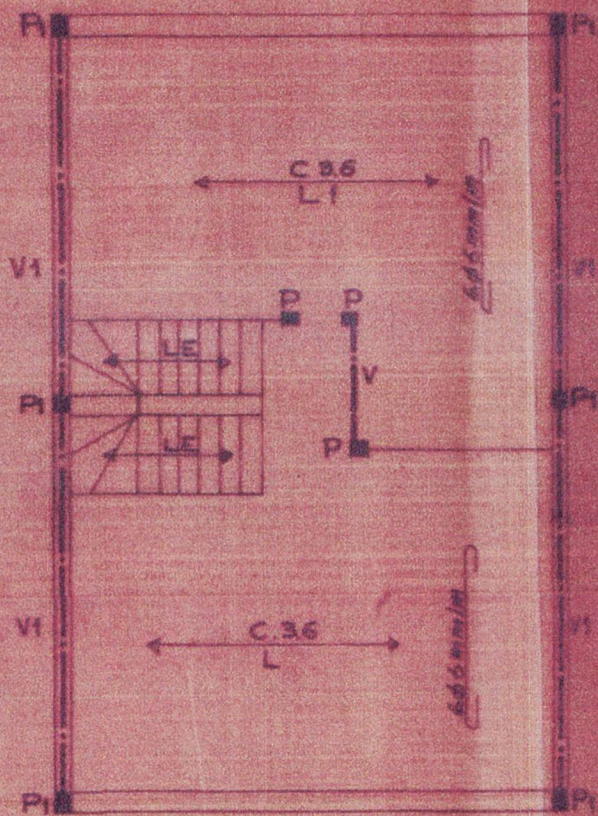

PLANTA AO NÍVEL DO RÉ-DO-CHÃO

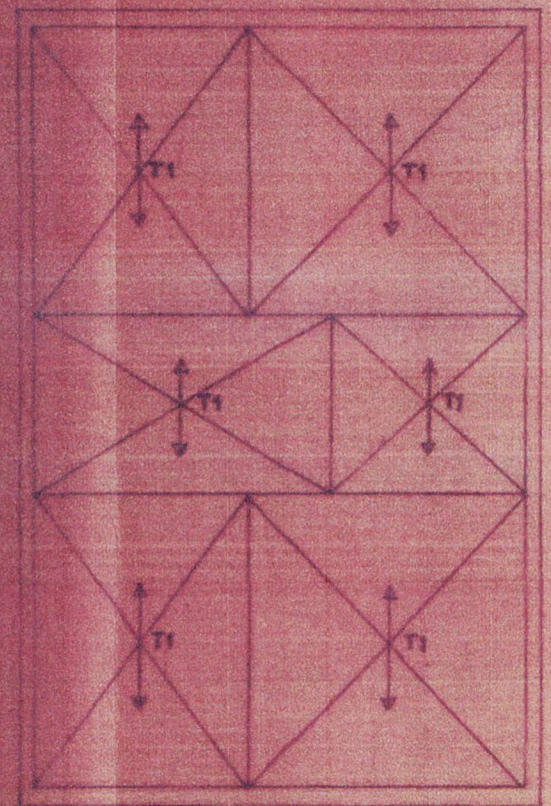

PLANTA AO NÍVEL DO ANDAR

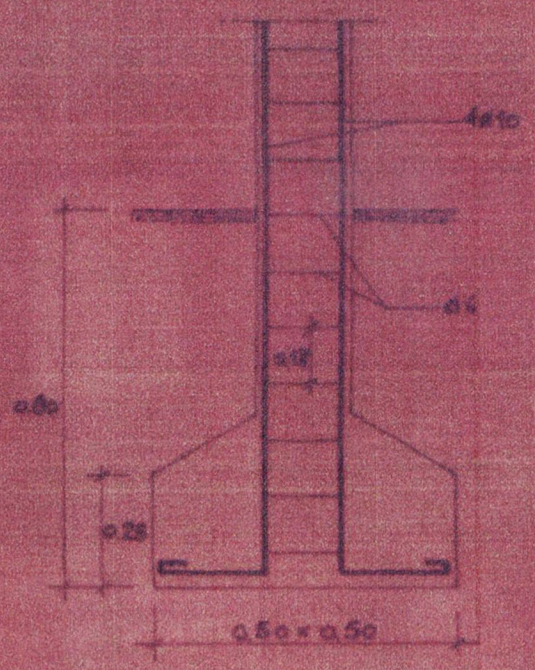
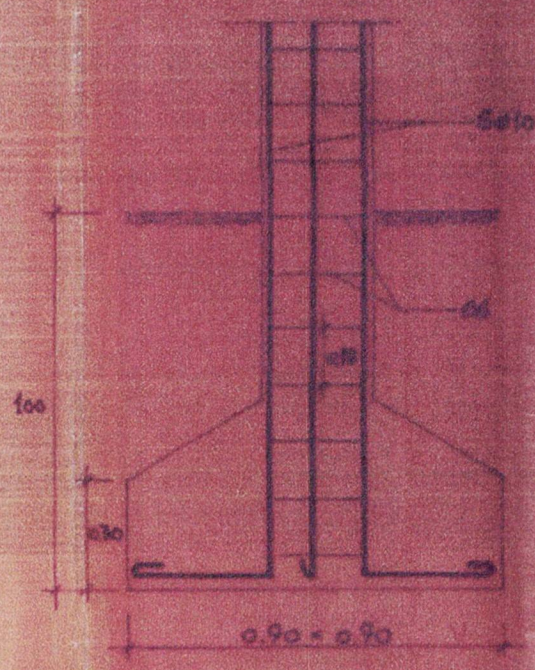
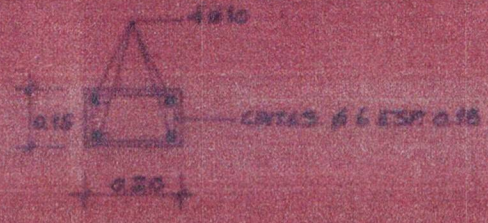
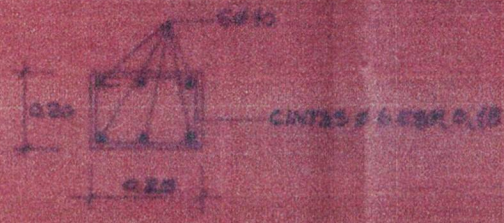
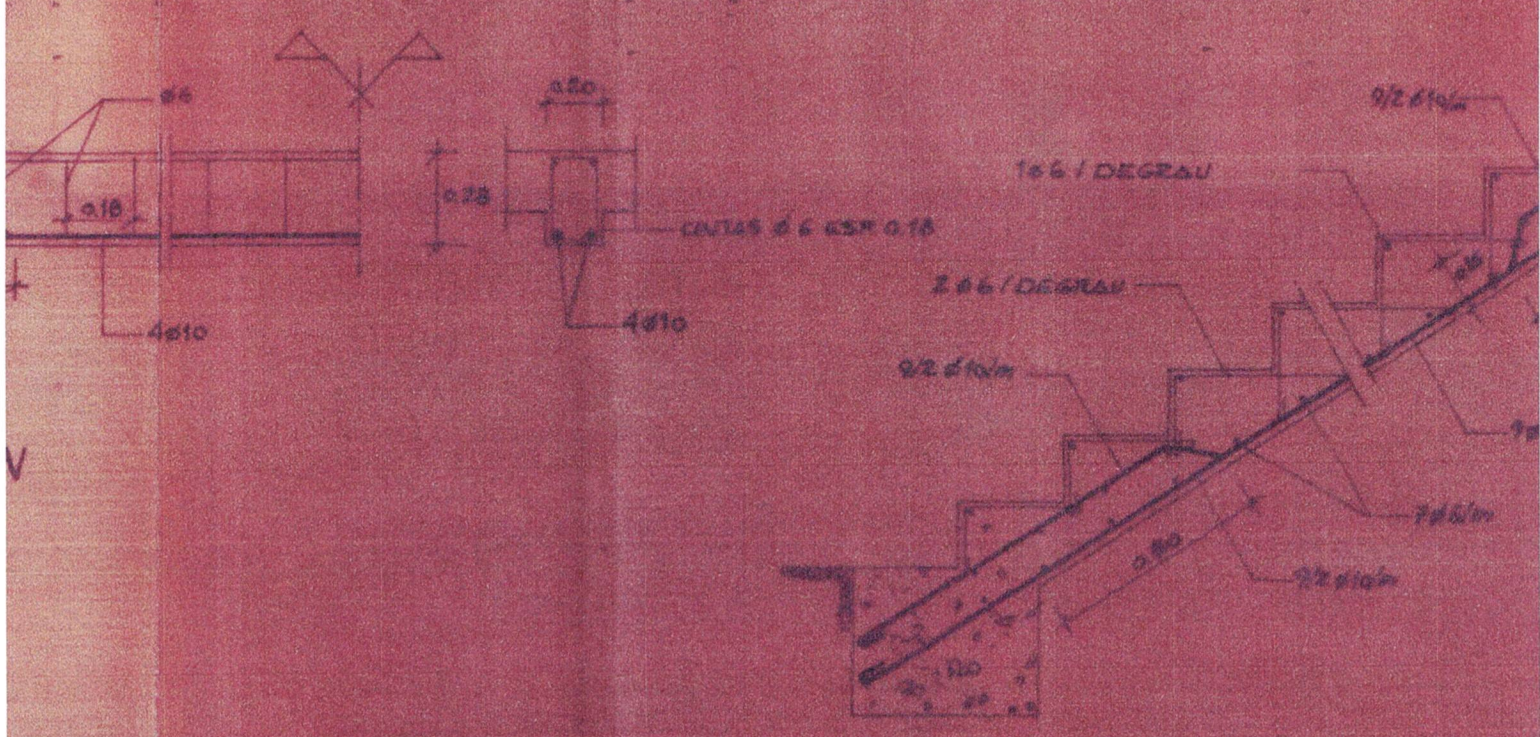

P1

P

CÂMARA MUNICIPAL

CÂMARA MUNICIPAL DE MATOSINHOS
REGISTADO 30398
005445 19.04.76
LIVRO Nº 30
PROG. Nº 12345
D.G.U.P.

28

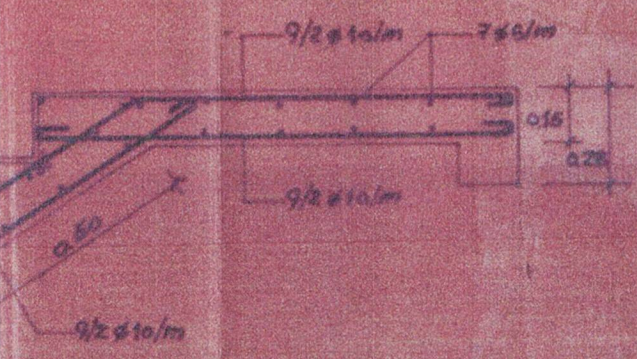

LE

DEFERIDO POR DESPACHO
de 24 de 6 de 1976
O Presidente



REQUERENTE:

FRANKLIM FERREIRA DA COSTA
RUA ALFERES L. LEITE - S. MAMEDE DE INFESTA

ESQUEMAS E PORMENORES DE BETÃO ARMADO

ESCALAS

1:100 1:20

ABRIL 1976

O presente documento constitui ² cópia e fotocópia de planos de Arquitectura e do projecto, junto ao Proc.º de Obras n.º 284.176, pertencente a Franklin Ferreira da Costa.
 Esta conforme o original, e que certifico.
Rua Alagos n.º 73 - S. Mamede do Inf.
 00/2023/4053 Matosinhos, 28.2.2023
D.G.U.
[Signature]

Taxas	\$
Buscas	\$
Soma <u>113E</u>	
As respectivas taxas foram pagas por guia M. <u>899</u>	
de <u>28.03.2023</u>	
O func.º <u>M.</u>	