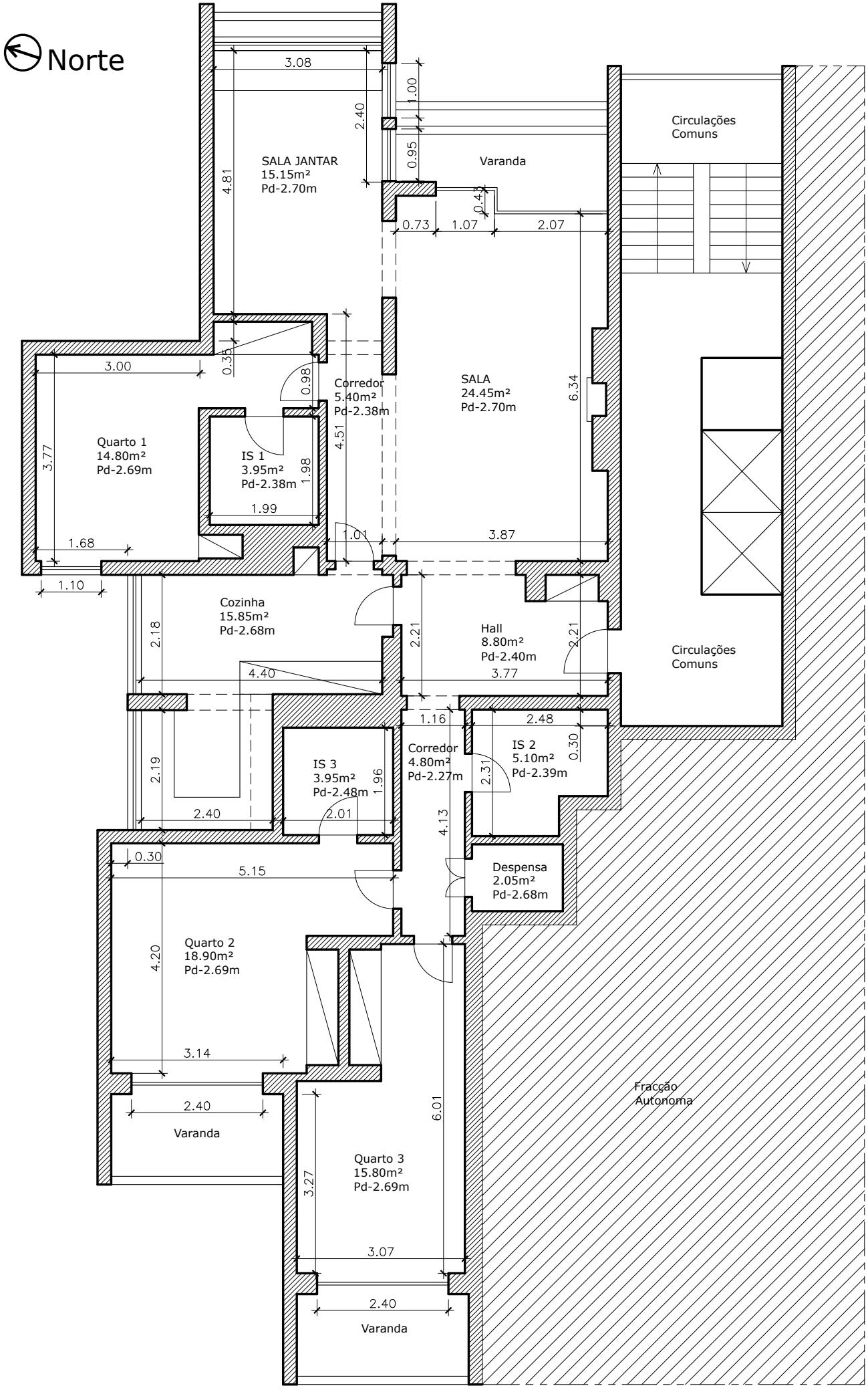

Rua D. José de Avilez 71, 9ºA, Cascais
Planta Esc. 1/100

Área útil - 139.00 m2
Área bruta - 166.25 m2

Eduardo Caldas
Arquitecto 6275