

Área C + -	13.08 m ²	Ano de Construção	1937
Área D + -	112.0 m ²	Esc.	1:100

EXISTENTE

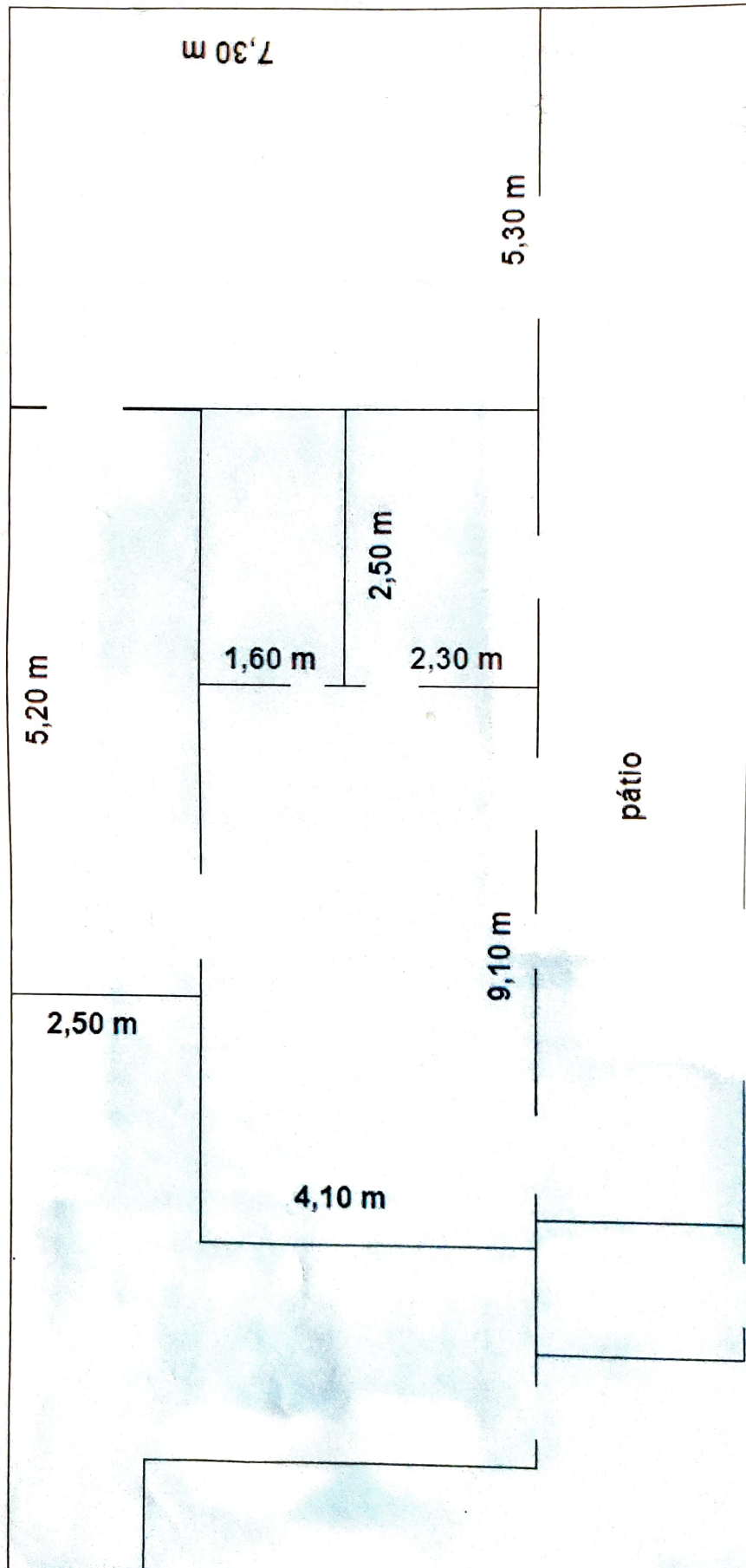

Restauração do Patrimônio
Consultoria e Gestão de Obras

Estudo de Restauração : _____

Data : ____/____/____

Área C +-130,8 m²

Área D +-112,0 m²

29/8

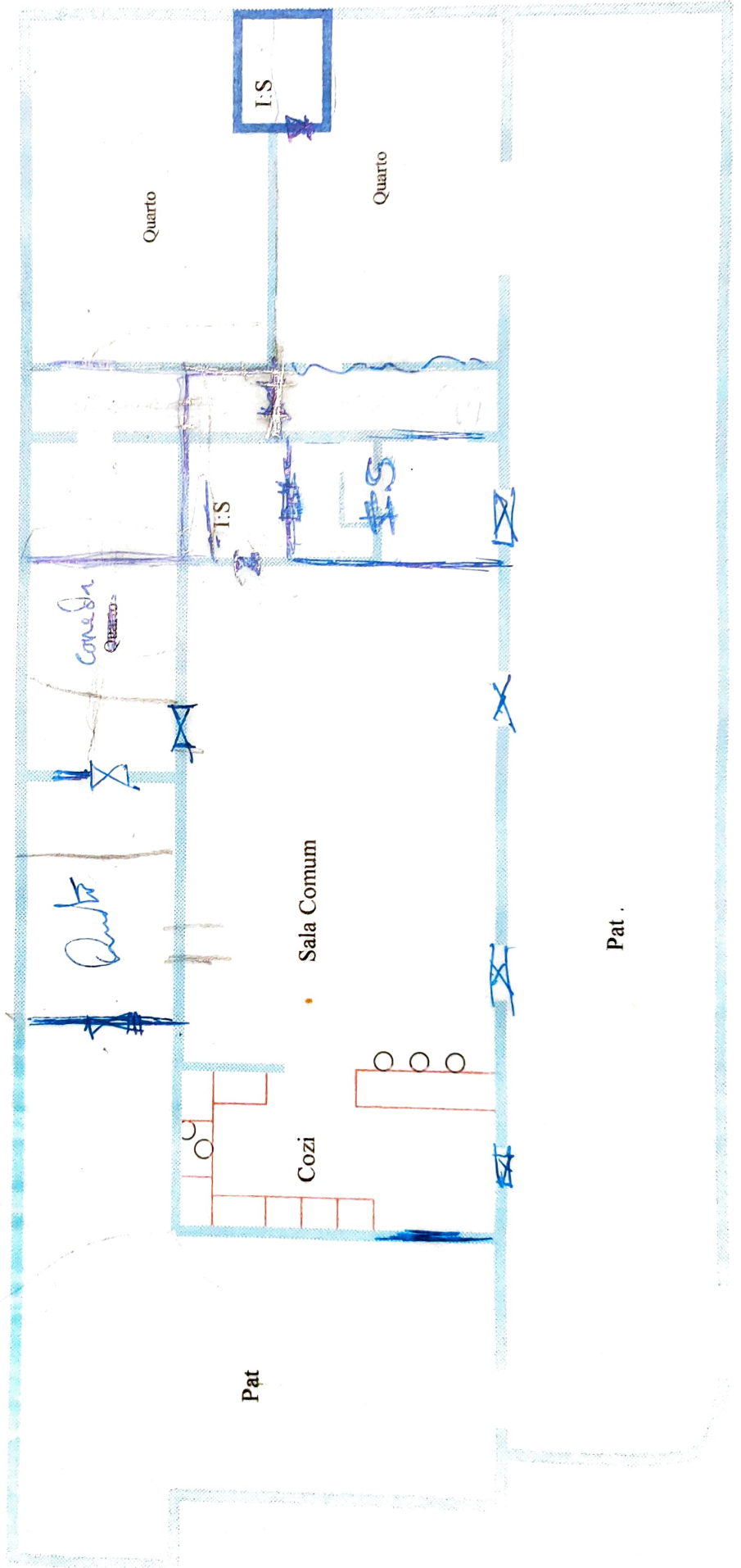

Planta da Casa

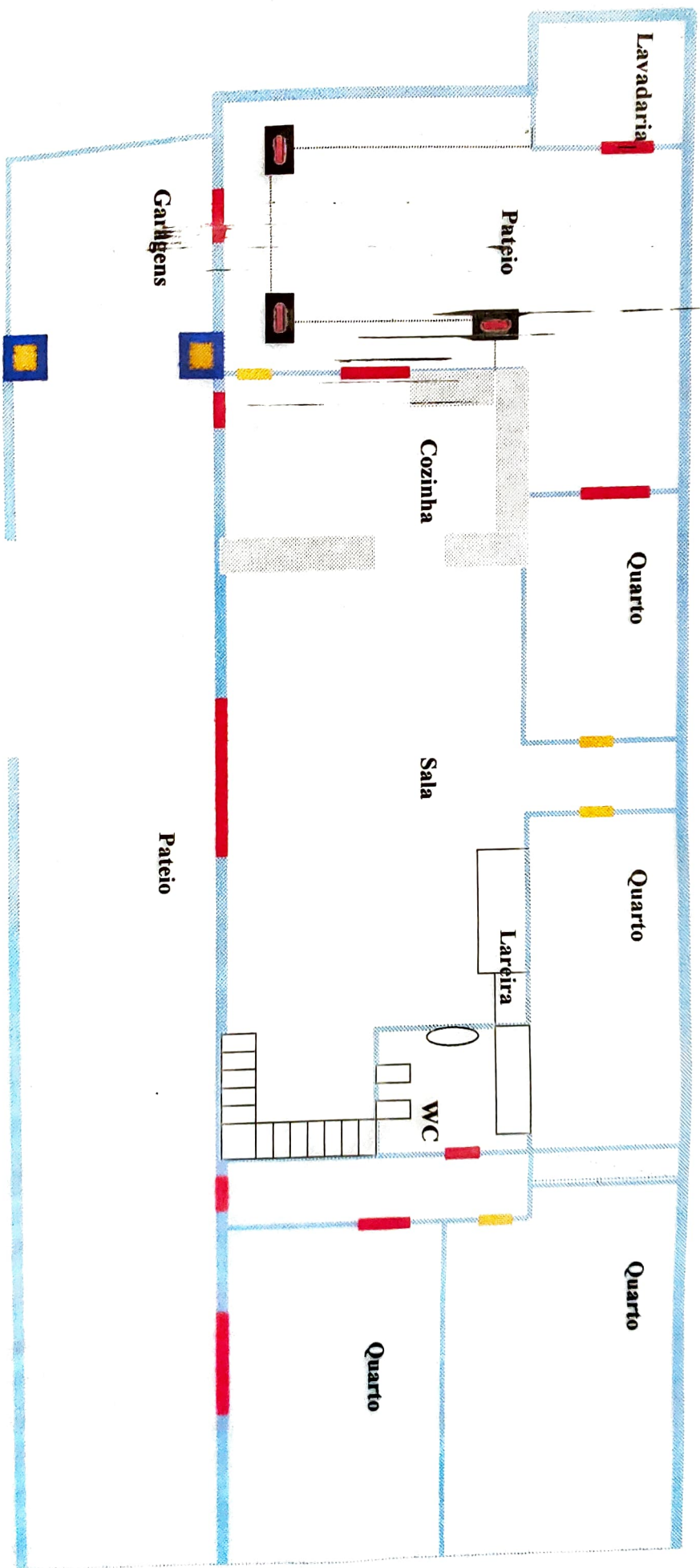

ESTACIONAMENTO

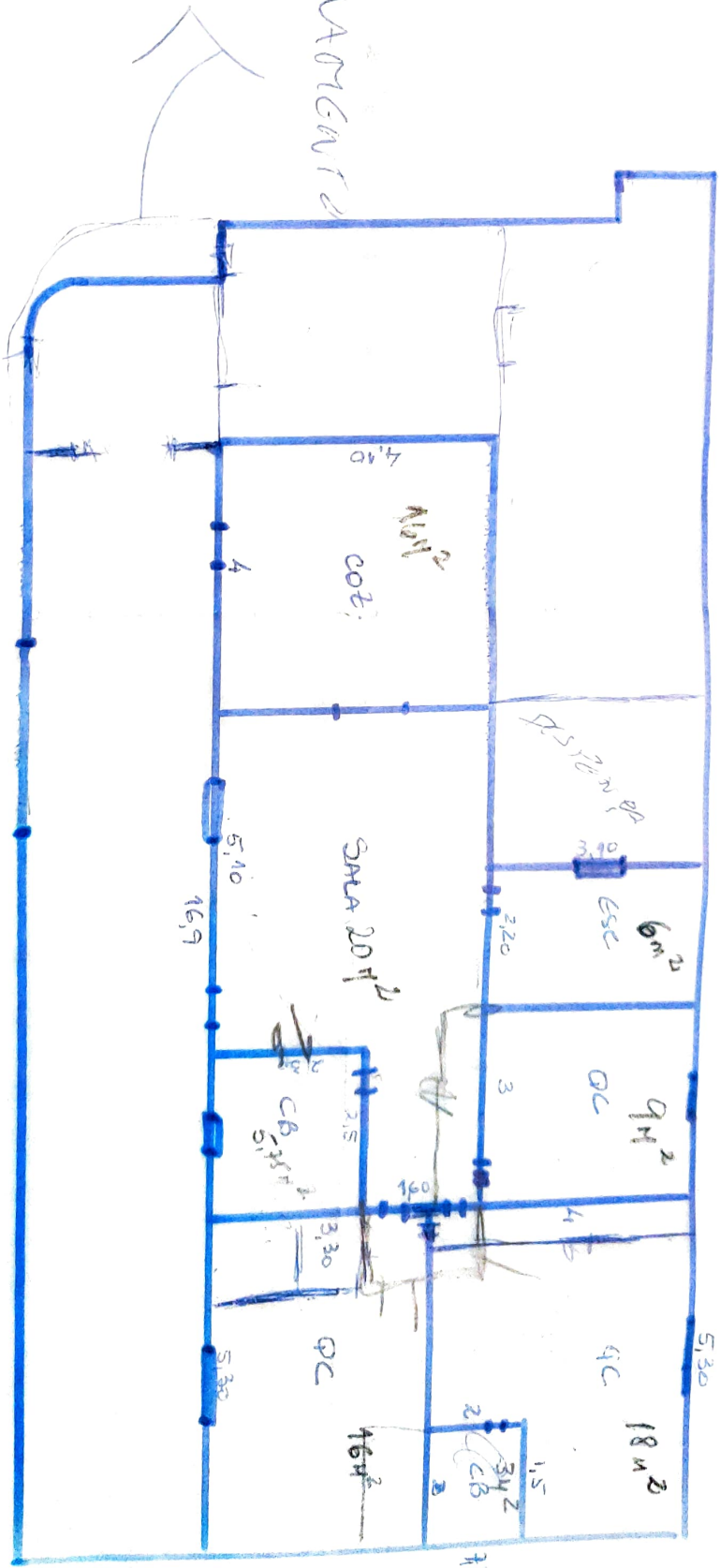

ESTRADA

Restauração do Património
Consultadoria e Gestão de Obras

Projecto de Restauro : _____
Data ____/____/____

Planta da Casa

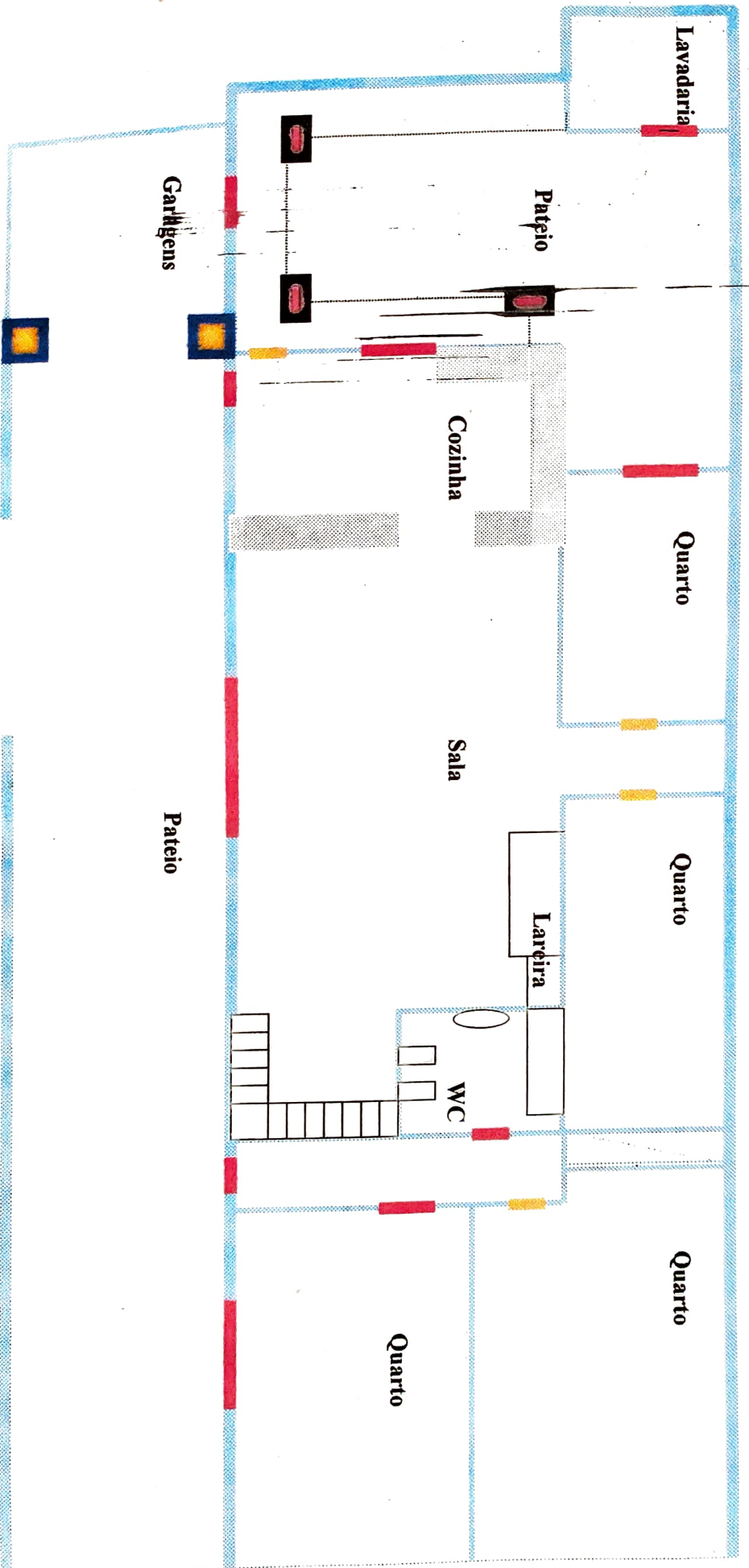

EXISTENTE

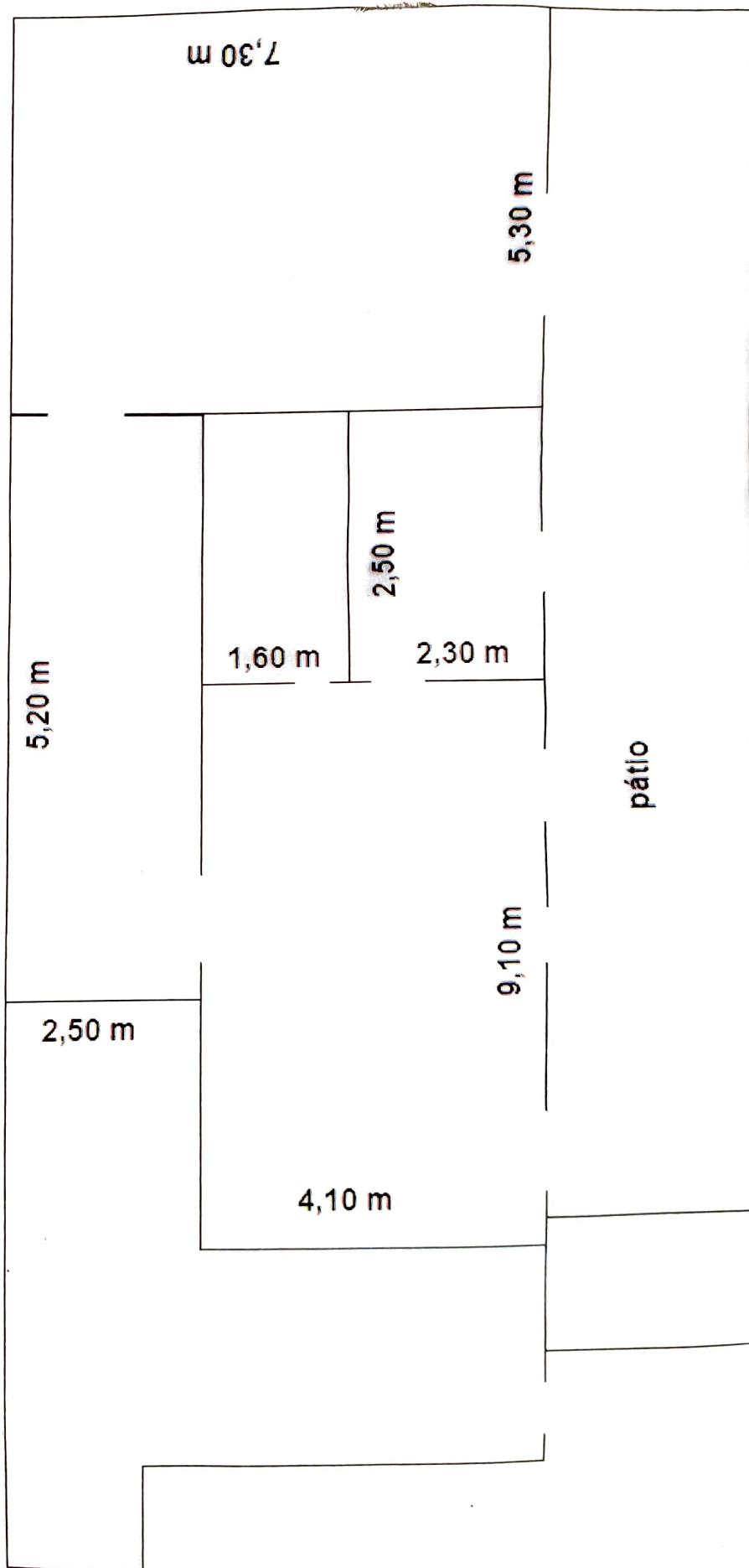

7,30 m

5,30 m

5,20 m

1,60 m

2,50 m

2,30 m

pátio

9,10 m

2,50 m

4,10 m

Estrada

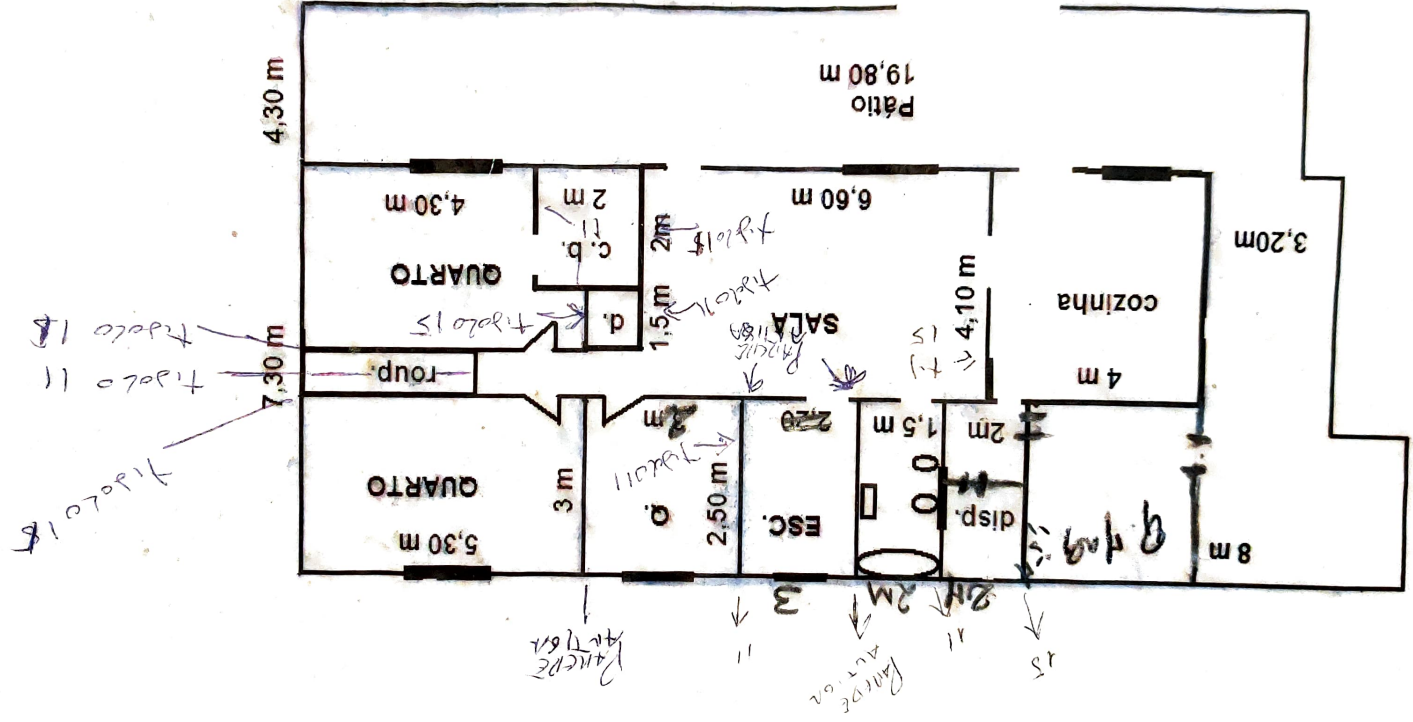

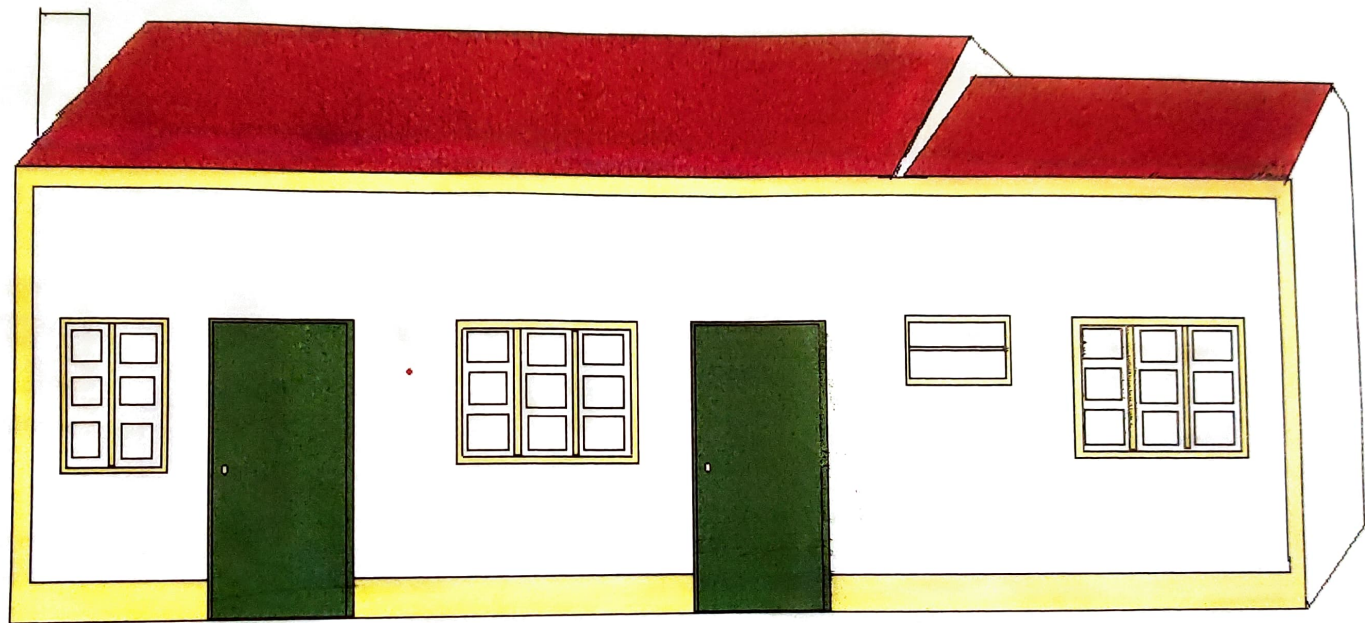

Restauro do Património

Consultadoria e Gestão de Obras

Estudo de Restauro : _____
Data ____/____/____

Área C +/-130,8 m²
Área D +/-117,0

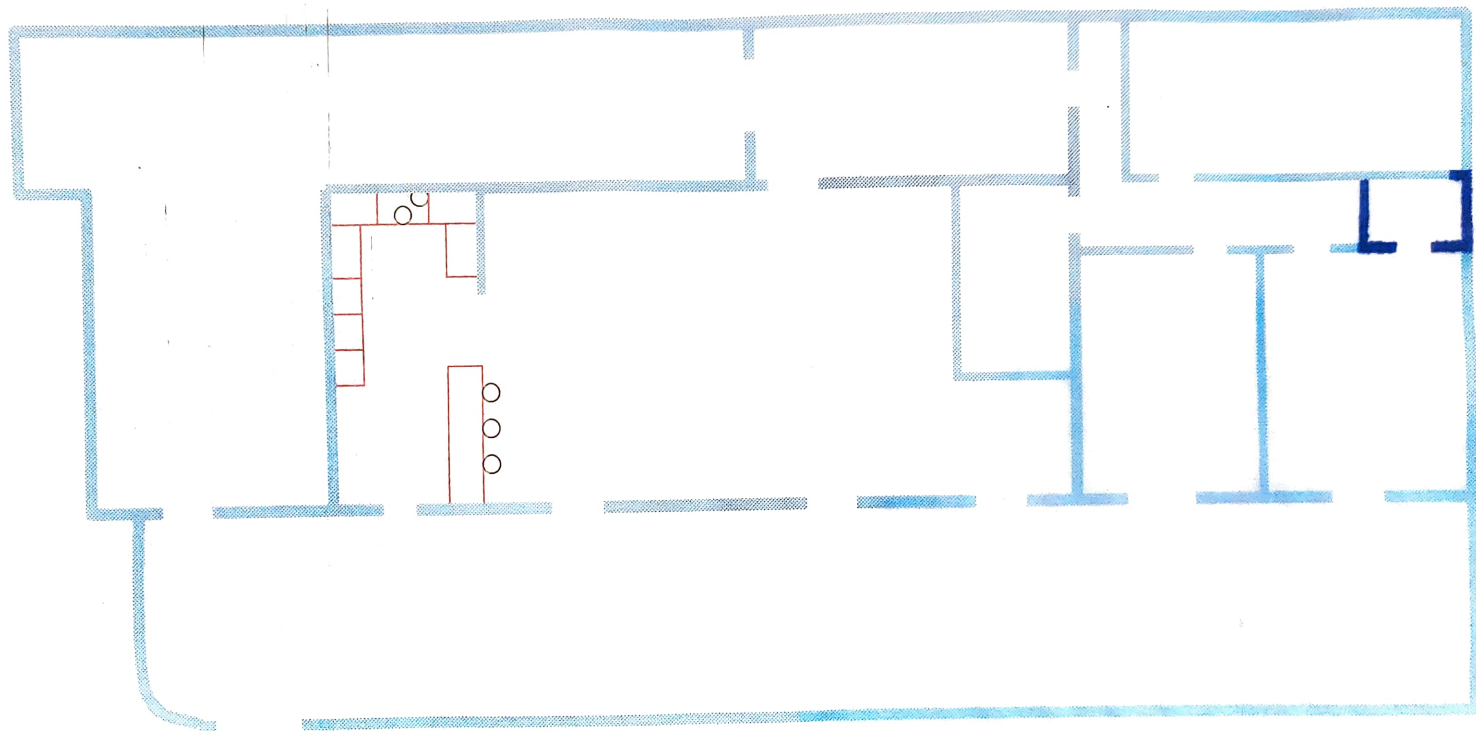

frente

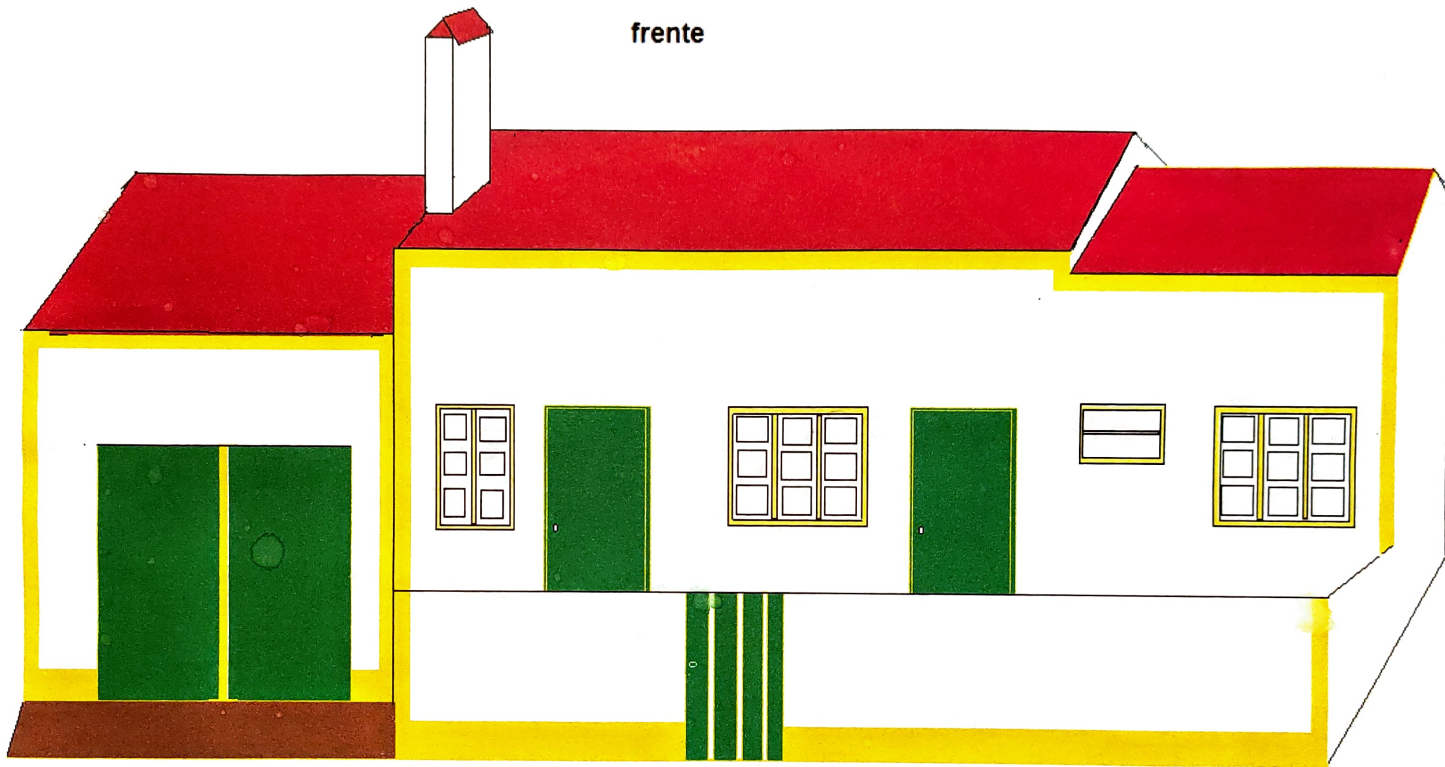

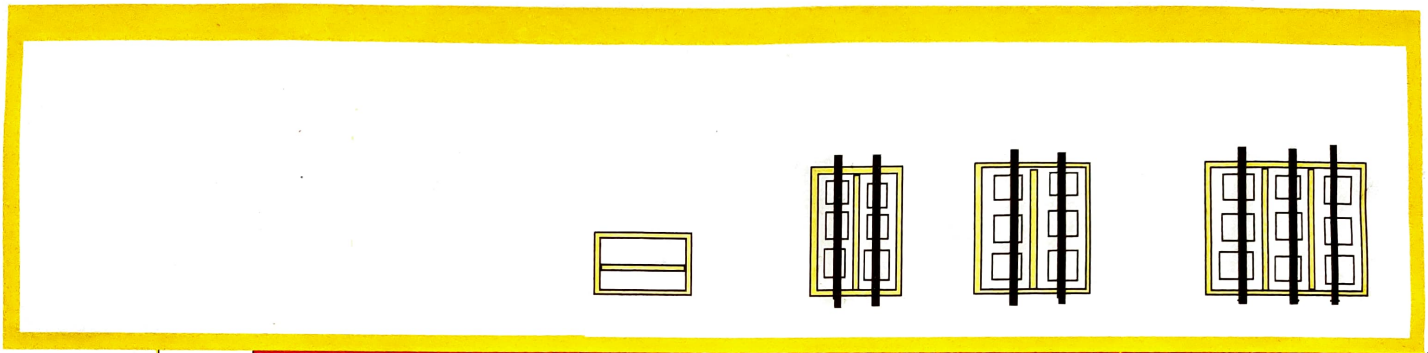

garagem

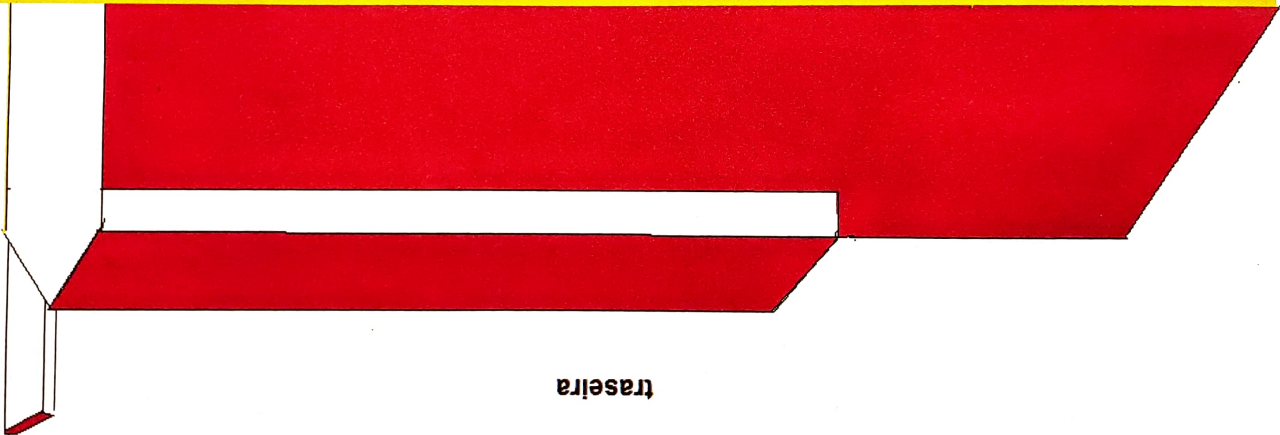

traseira