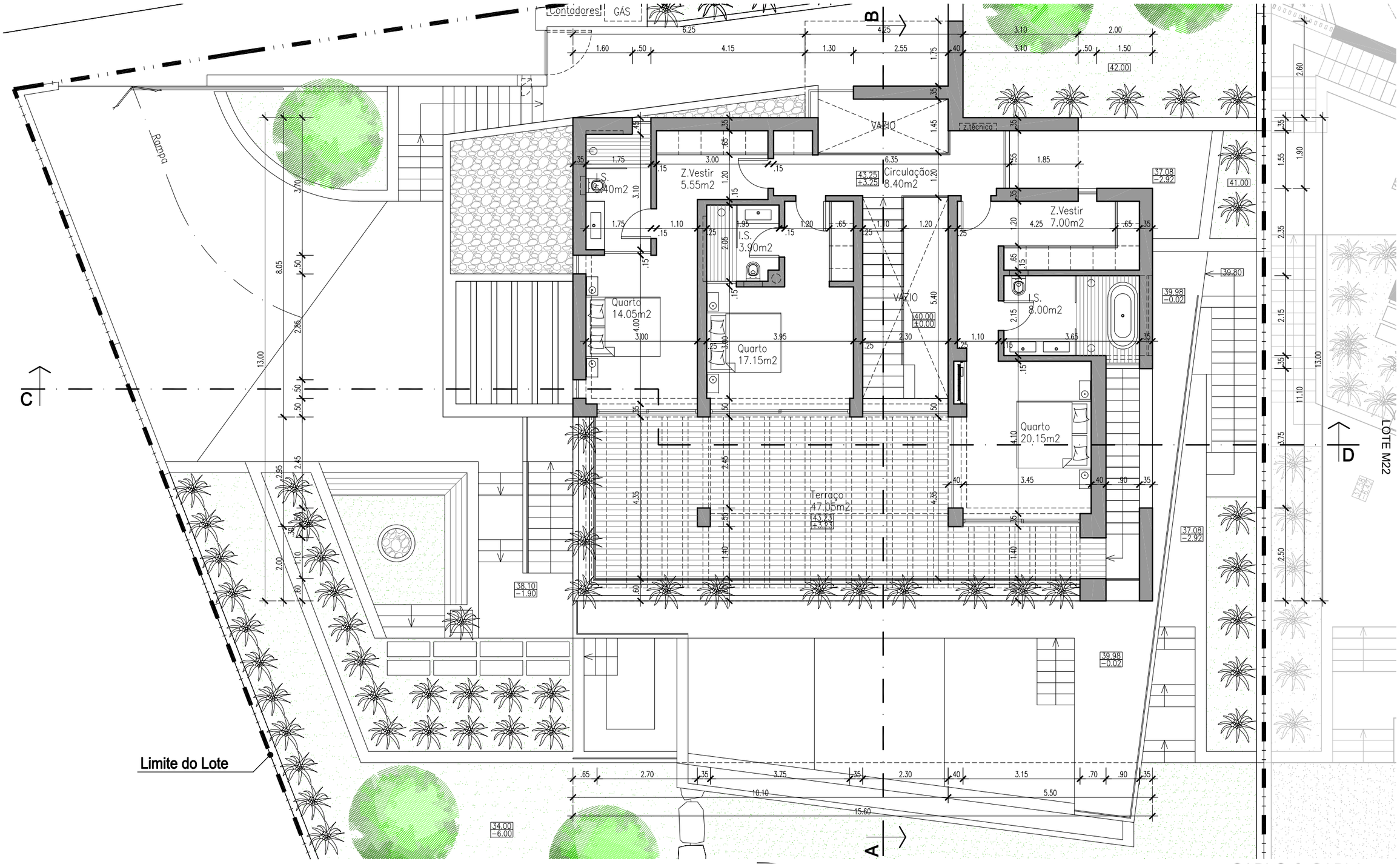

Limite do Terreno

N

LEGENDA:

Área de Construção do Piso 1	125.85 m²
Cota de Soleira	40.00