

ANDO
Living



COMPORTA HOUSE

S01 TYPOLOGY 2

2202	Gardens	m ²
376	GSA	m ²
169	Ground floor	m ²
108	Basement	m ²
99	Terrace	m ²
217	Deck	m ²
30	Pool	m ²

This is a simplified representation of the building.
Measurements may vary and the location
of the pool is indicative. For accurate information,
please refer to the architectural plans.

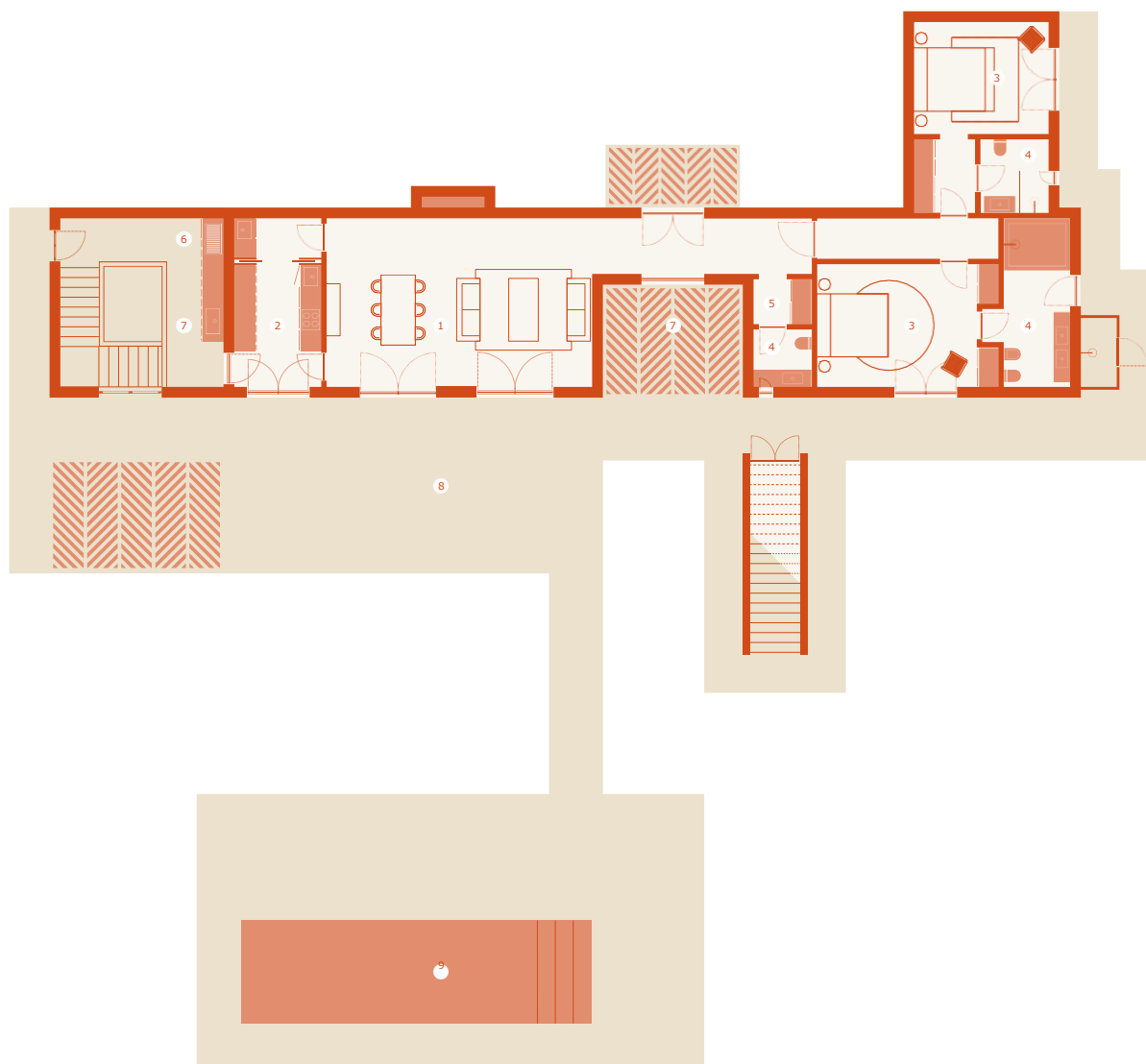

ANDO
Living



COMPORTA HOUSE

S01 TYPOLOGY 2

GROUND FLOOR

- | | |
|---------|-----------------|
| 1 | Living Room |
| 2 | Kitchen |
| 3 | Bedroom |
| 4 | Bathroom |
| 5 | Storage |
| 6 | Outdoor kitchen |
| 7 | Coukyard |
| 8 | Deck |
| 9 | Swimming Pool |

This is a simplified representation of the building.
Measurements may vary and the location
of the pool is indicative. For accurate information,
please refer to the architectural plans.

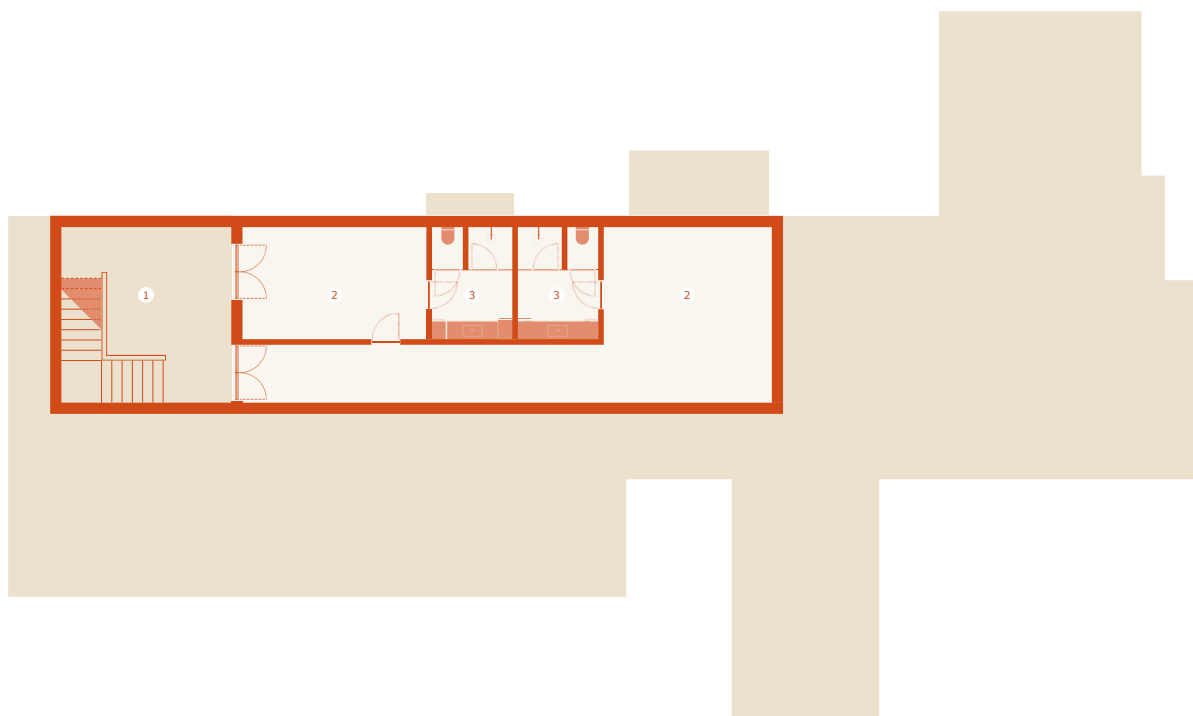

ANDO
Living



COMPORTA HOUSE

S01 TYPOLOGY 2

BASEMENT

- | | |
|---------|--------------|
| 1 | Coukyard |
| 2 | Service area |
| 3 | Bathroom |

This is a simplified representation of the building.
Measurements may vary and the location
of the pool is indicative. For accurate information,
please refer to the architectural plans.

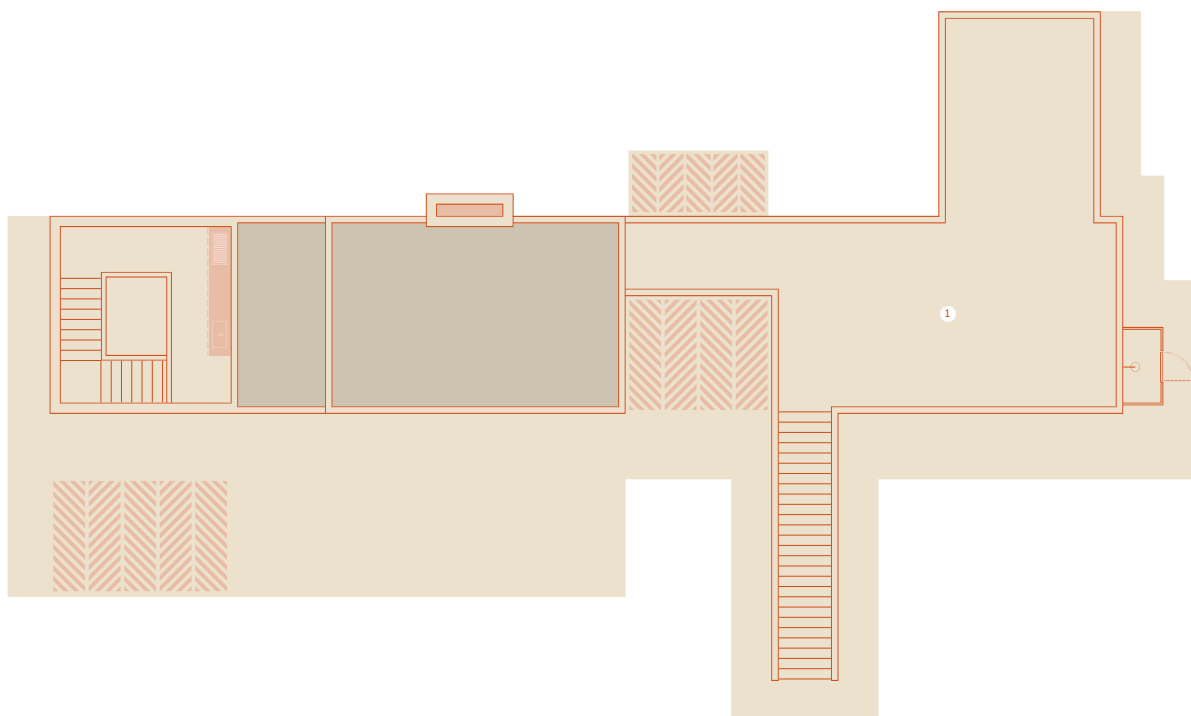

ANDO
Living



COMPORTA HOUSE

S01 TYPOLOGY 2

TERRACE

1 Terrace

This is a simplified representation of the building.
Measurements may vary and the location
of the pool is indicative. For accurate information,
please refer to the architectural plans.