

ANDO
Living



COMPORTA HOUSE

S11 TYPOLOGY 3

7047	Gardens	m ²
506	GSA	m ²
240	Ground floor	m ²
133	Basement	m ²
133	Terrace	m ²
247	Deck	m ²
40	Pool	m ²

This is a simplified representation of the building.
Measurements may vary and the location
of the pool is indicative. For accurate information,
please refer to the architectural plans.

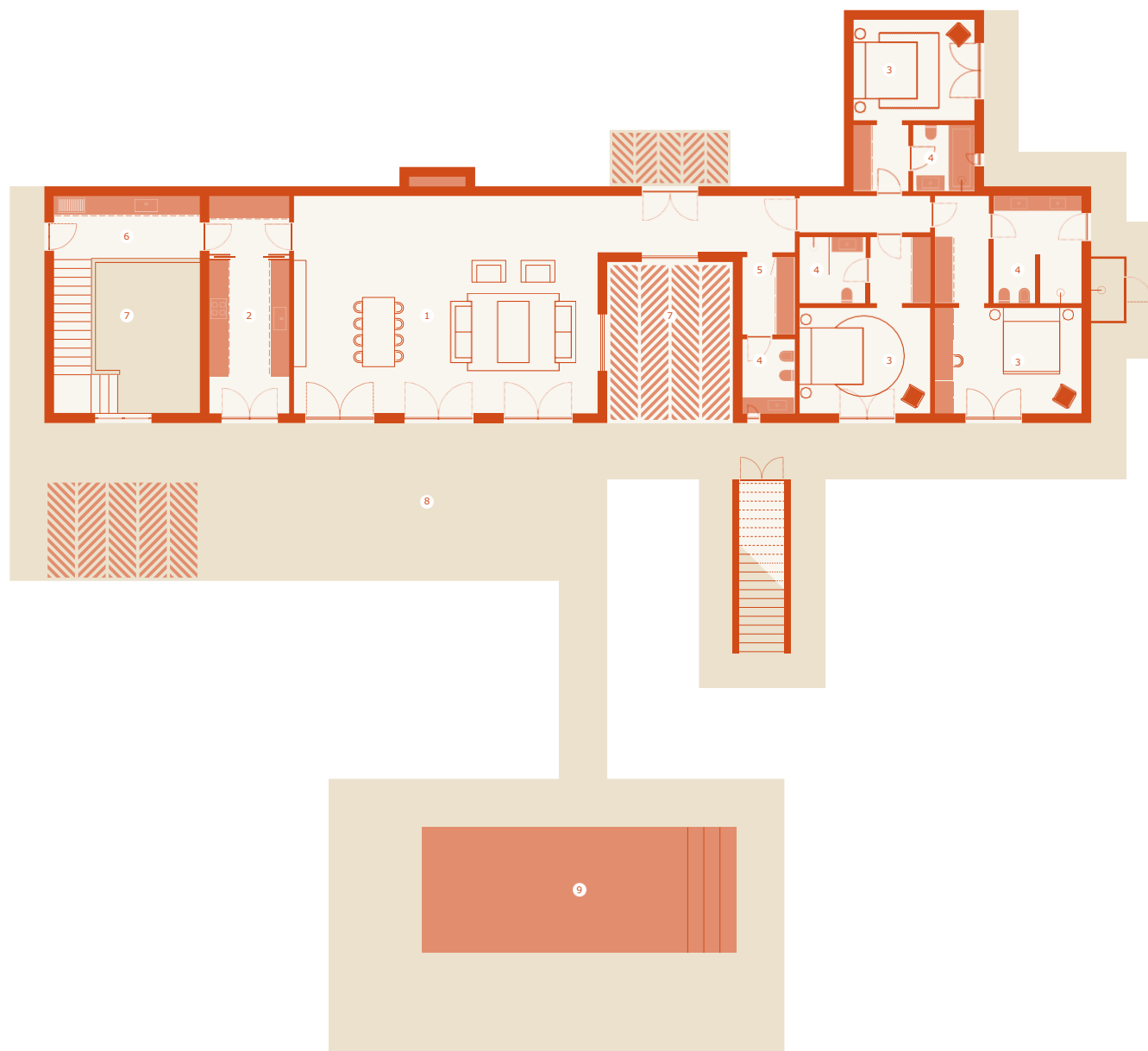

ANDO
Living

 COMPORTA HOUSE

S11 TYPOLOGY 3

GROUND FLOOR

- | | |
|---------|-----------------|
| 1 | Living Room |
| 2 | Kitchen |
| 3 | Bedroom |
| 4 | Bathroom |
| 5 | Storage |
| 6 | Outdoor kitchen |
| 7 | Coukyard |
| 8 | Deck |
| 9 | Swimming Pool |

This is a simplified representation of the building.
Measurements may vary and the location
of the pool is indicative. For accurate information,
please refer to the architectural plans.

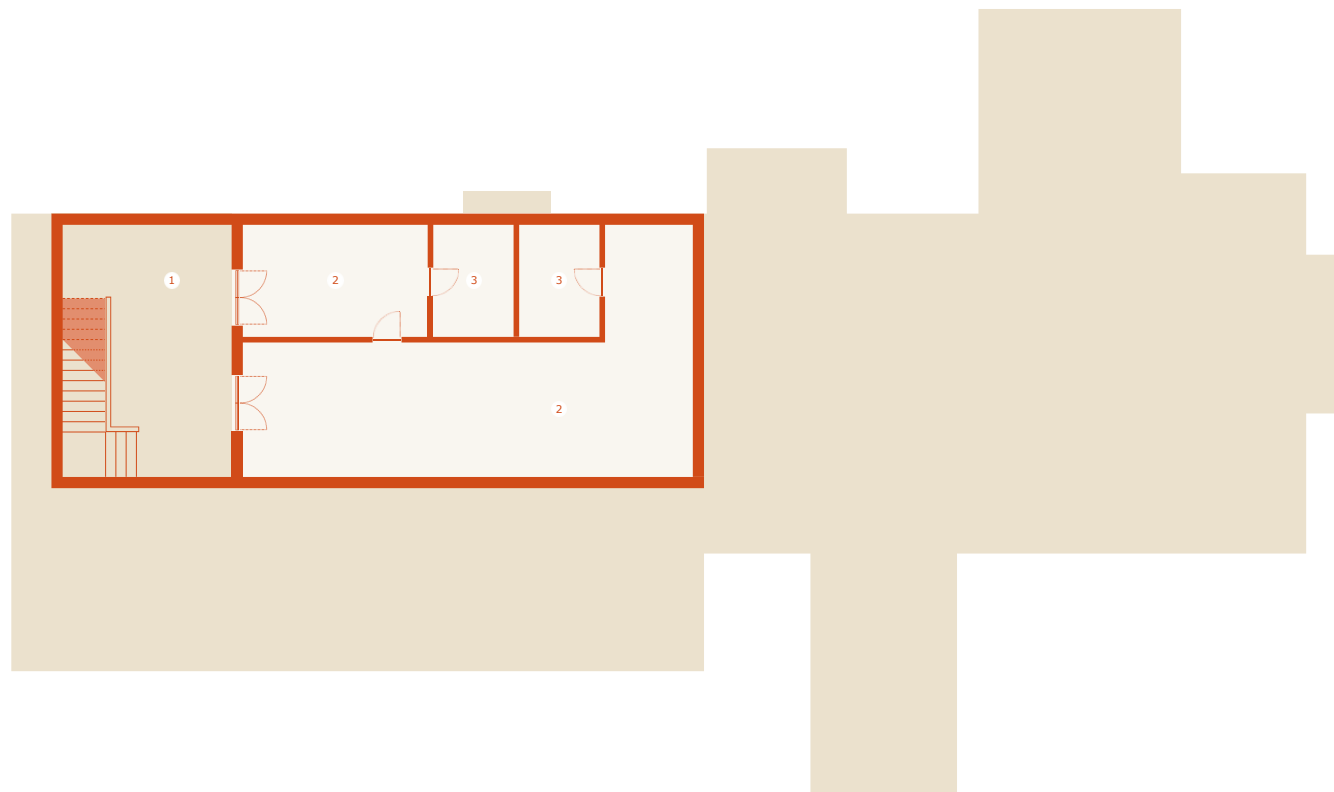

ANDO
Living



COMPORTA HOUSE

S11 TYPOLOGY 3

BASEMENT

- 1 Courtyard
- 2 Service area
- 3 Storage

This is a simplified representation of the building.
Measurements may vary and the location
of the pool is indicative. For accurate information,
please refer to the architectural plans.

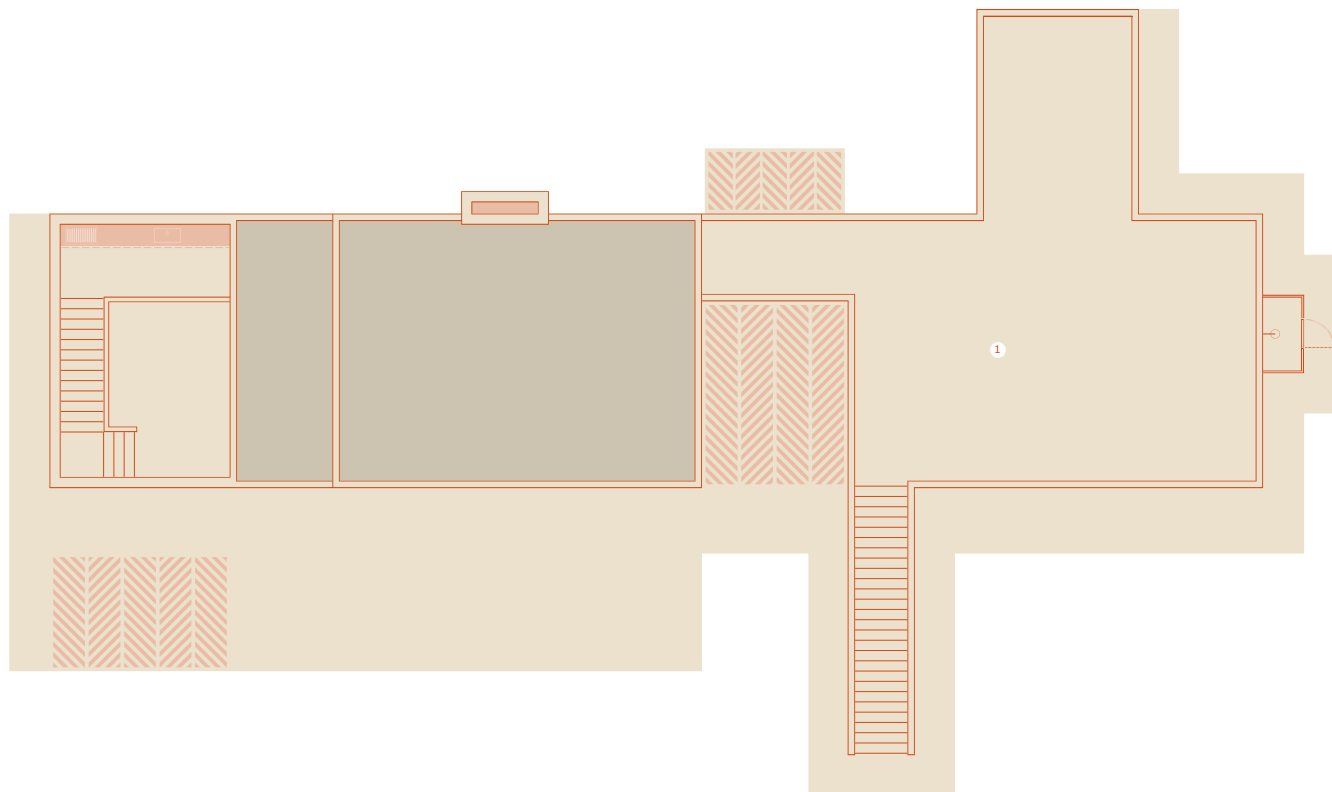

ANDO
Living



COMPORTA HOUSE

S11 TYPOLOGY 3

TERRACE

1 Terrace

This is a simplified representation of the building.
Measurements may vary and the location
of the pool is indicative. For accurate information,
please refer to the architectural plans.