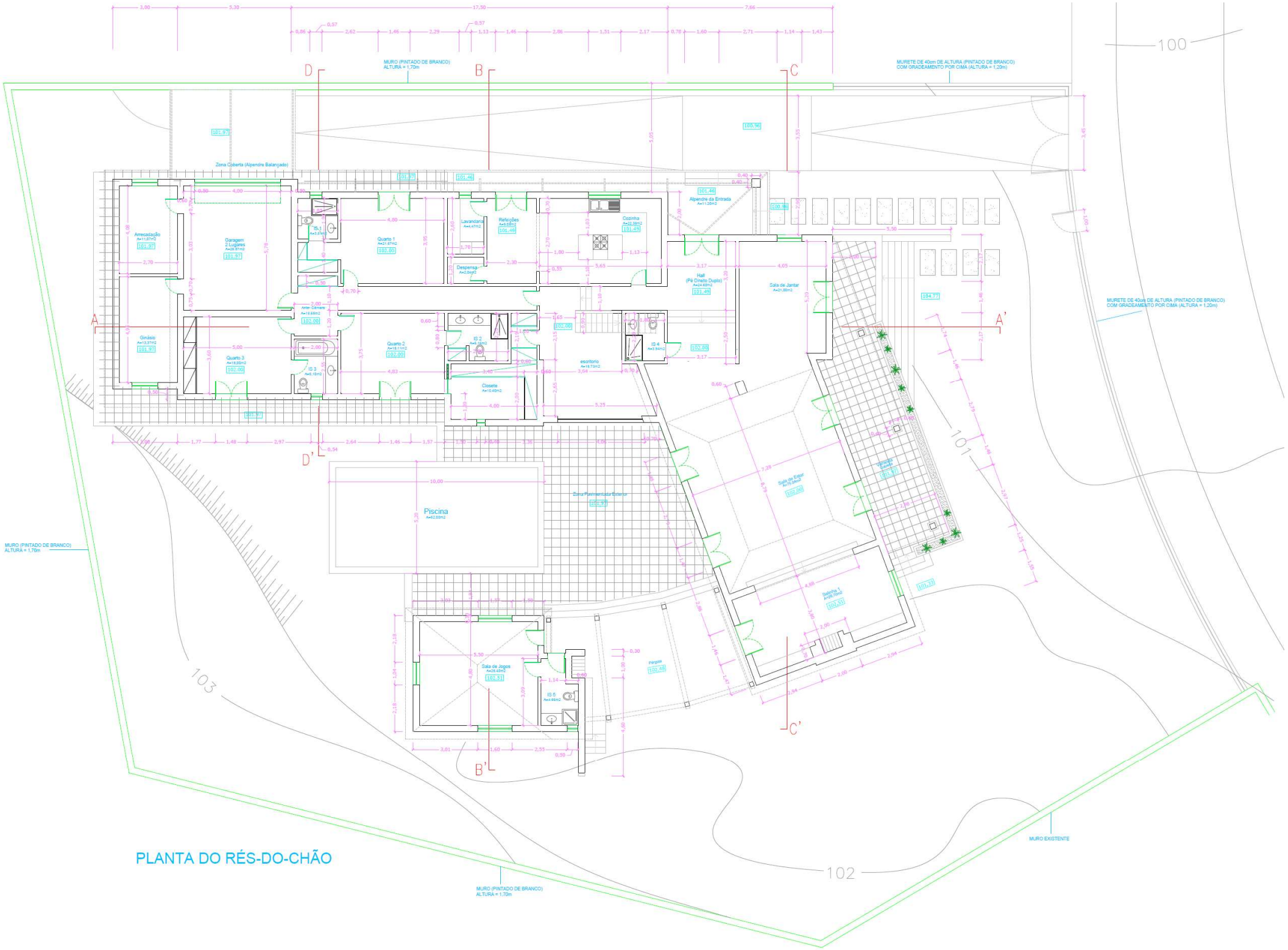

PLANTA DO RÉS-DO-CHÃO